OLYMPIC LEADER

VOL. 27 NO. 38 PORT ANGELES, WASHINGTON. FRIDAY. SEPTEMBER 22 1911 PAGES 1 TO 8

HATS

A new line of beautiful Persian hats, ready to wear, stylish and up-to-date, now on display. Mrs. Spease, late of Chicago, is our experienced and competent milliner and is able to take orders for any kind of a hat or bonnet. Special orders solicited.

New Fall Waists

Just received an elegant line including worsted and fancy evening ones.

Our Palmer Suits

and Coats are selling fast and we have in the latest designs in one piece gowns, kimonas, wrappers and house gowns.

A BIG REDUCTION

We are giving a big reduction on all our line of winter suitings, serges, and worsted goods. A beautiful new line of dress skirts and silk underskirts.

See our new Eden Cloth for shirt waists, it is very dainty.

The Phelps Dry Goods Co.

Men's Togs

D.-B. Shawl Collar Overcoat, No. 762 *D.-B. Ulsterette, No. 763*

The correctly dressed man for Fall and Winter will wear clothes of a more conservative nature than the fashions which prevailed a year ago. Even the so-called novelty styles will be found comparatively quiet and unobtrusive. Prominent among the colors are to be found the new blue-gray, steel blue, soft brown and heather mixtures, the new red and purple coronation mixtures, and a few olive tones— all in both clear and semi finish. Stripes easily lead in the designing, followed by steep twills in plain colors, two-tone effects and reverse weaves. For the most authoritative ideas of the season in both style and fabrics see the Ed. V. Price line at

Chas. A. and Wm. Filion

Sole representatives in Clallam county of the largest tailors in the world of GOOD made-to-order clothes.

The Nailor Drug Store.

"The Quality Store."

SPECIAL FOR THIS WEEK

Toothbrushes 25c, excellent value
Euthymol Tooth Paste 25c
Special for the two,
40 cts.

The Nailor Drug Store
M. H. Nailor, Proprietor. *Phone 41*

WILL CONSIDER FUTURE PLANS

Meeting at Townsend Saturday to Ascertain Spirit of People in Relation to Railroad Matters.

A meeting of the directors of the Olympic Electric Railway, to be held at Port Townsend Saturday, Sept. 23, at 2 p. m., has been called by President Aldwell for the purpose of considering the future plans of the company relative to the building of the road, and to get in touch with the spirit of the people of the Peninsula in relation thereto. It is understood also that the various commercial bodies of the counties affected have been asked to meet with the Board at that meeting.

While not given out by the officers of the electric railway as the reason for the meeting it is understood that the real purpose is to get the sentiment of the people of the Peninsula as to the advisability of holding back the electric line project for the time being to boost for the Morrow road.

A meeting was held in Seattle one day last week at the request of Mr. Morrow, which was largely attended by citizens from Clallam and Jefferson counties and the plans of the Morrow people were set forth. The details of the meeting were not given out for publication, but from different sources it is learned that Mr. Morrow asked that the right-of-way should be secured to him and work begun at once in the securing of same. He stated that he was in a position to build his line, independent of any railroad company and showed COPIES of letters and telegrams to substantiate his claim. He asked that all talk of competing lines and of the Milwaukee being behind his project be squelched, as it tended to hurt his proposition and that the people go out with a determination to secure to him the right-of-way and to boost for his project.

This request was agreed to by those present provided Mr. Morrow take one man into his confidence, and without divulging his authority this man to assure those present that he was satisfied of Mr. Morrow's ability to build the road. Mr. Morrow denied the request.

The general feeling seems to be that the residents cannot afford to take any stand which might jeopardize a railroad from any source, but the feeling is equally strong in the belief that the electric line project should be pushed.

REV. PHILLIPS RETURNED

Bishop Smith, presiding at the Puget Sound conference of Methodist churches, held at Tacoma, announced his appointments Monday for the conference year. Those of local interest were: C. F. Todd, superintendent Olympia district. Port Angeles, First church, M. B. Phillips; Lincoln Heights, to be supplied; Sequim, to be supplied by A. B. Simpson; Dungeness, to be supplied by A. J. McNames; East Clallam, to be supplied. H. J. Hartsell, Lakeside, Seattle district.

DEV. LEAGUE AT BREMERTON

The third session of the Olympic Peninsula Development League will be held at Bremerton October 5th. The Bremerton Club has in preparation an extensive program including a liberal measure of boosting for the Battleship City, and will close the session with a banquet in the evening. It is expected that Port Angeles will be well represented.

WILL BEAUTIFY CIVIC PARK

The Civic Club ladies have set aside next Wednesday afternoon to work in Civic Park. They expect to set out perennial plants, ivy and various shrubs and will be grateful for any assistance, either in work or donation of plants.

WHO WILL WEAR THOSE HOSE?

The first ladies' prize at the Whist Tournament will be a pair of $3.00 silk hose, donated by that prince of good fellows, City Attorney James Stewart. Who will be the lucky lady?

Dance at opera house Saturday evening, September 23rd. Music, three pieces, violin, piano, trap drum. Admission 50cts. Ladies free.

HAHN & GRIERSON THE ONLY BIDDERS

Francis Street Improvement Will Cost About $15,000. Bid Subject to Sale of Bonds.

Louis Hahn and A. W. Grierson, the only bidders on the Francis street improvement, ask $11,900 for the grade from Fourth street north, which includes all the expense incidental to the construction of a bulkhead at tidewater except the piling. Their bid on creosote piling, finished and capped, was 60c per lineal foot and on the other piling 25c per foot. Concrete work per cubic yard $10. For crib at the Eighth street intersection $850. Grading south of Fourth, filling crib and rolling street, $1750, the rolling being figured at $900. A certified check for $1,000 accompanied the bid, which was made subject to the sale of the bonds. The council met in special session Wednesday to consider the bid, when it was declared to be the intention of council to accept.

The matter of painting Laurel street zig-zag a dark green, as suggested by the ladies of the Auxiliary, was referred to the street superintendent for estimate.

$30 was appropriated for work on road to cemetery.

At the meeting of the committee of the whole on September 15th with a committee from Naval Lodge B. P. O. E. to consider the feasibility of opening Lincoln street from Front to First, this resolution was adopted, "That it is the sense of this meeting that we favor the improvement of Lincoln street providing we can devise ways and means of doing that same."

CATHOLIC FAIR SCHEDULED FOR OCTOBER 26 TO 28

Preparations for the forthcoming Catholic Fair are progressing very satisfactorily. The dates have been fixed for October 26, 27 and 28th, and the place the building formerly occupied by R. A. Muskett, opposite the post office. One of the leading features of the fair no doubt will be the doll contest, between two popular Port Angeles little girls, the Misses Doreen Aldwell and Marion Day. Both are sweet little girls and have their hearts set on winning the prize, and of course each are looking to their friends to help them out in the voting contest. The big doll is now in the hands of her dressmaker, and next week will be on exhibition in one of the large show windows of the Fisher drug store.

A liberal donation to the fair was a town lot by Edward O'Neil. It will go to someone at a nominal figure.

A short program will be rendered every evening by local talent, which will be well worth listening to.

The Fair committees feel particularly encouraged because everyone is lending a willing hand, and a liberal spirit is shown.

PHILOMATHEAN OFFICERS

Officers elected by the High School Philomathean Society for the ensuing year:

Pres., Margaret Fitzgerald.
1st Vice., Herman Swanson.
2nd Vice., Gertrude Willson.
3rd Vice., Frances Hoare.
Censor, Miss Mathieu.
Critic, Mr. Gilmore.
Secy, Ross McKechnie.
Asst. Critic, Miss Fisher.
Treas., James Hooker.
Cataloguer, John Lotzgesell.
Asst. Cat., Vivian Stoval.
Librarian, Anna Hooker.
Chorister, Miss Thomas.
Organist, Verna Wolverton.
Ushers, Willie Weeks, Marie Allen.

Victor H. Talbot of Seattle is the new assistant ticket agent at the Milwaukee offices, vice Mr. Fields, resigned. Mr. Talbot is a young man of pleasing address, a German, also speaking French, and will undoubtedly be successful in building up a good business for the Milwaukee here. He is urging everyone, not only to travel over that road, but to have all freight shipped west over the Milwaukee, to the end that the interest thus displayed may be used as a point in our favor with the people at headquarters.

Two cauliflower, weighing 7 and 6¼ pounds, and as fine specimens as you ever saw, raised by Emil Dermul, are on exhibition at the Commercial Club room.

BIG QUARTZ VEIN LOCATED IN HILLS

Prospector Rice Says He Has Followed Vein for Five Miles. Cannot Locate a Claim.

Jasper Rice has been exhibiting this week a number of handsome pieces of quartz showing free gold which he obtained from a ledge at the headwaters of one of the streams flowing into the Elwha. Mr. Rice believes he has at last found the source of the fine gold that can be washed from the sands of all the mountain streams in this section. He has followed this vein over five miles and says that never before in all his experience as a prospector in Colorado and other states has he seen anything like it. Doubtless this is but one of a number of ledges, for other quartz veins have been reported from time to time by prospectors who have been above timber line during the short time the lower mountain sides are free of snow. At present Mr. Rice cannot file on a claim or in any other way secure his find, nor can this section of country benefit thereby, for the higher Olympics are locked up in a so-called National monument, the only excuse for which is to protect the elk — and the elk, now as before the days of the monument, receive only the protection of the state laws, enforced by county officials. The establishment of a national park, with mining privileges, in place of the monument, will be urged at the next session of congress and will undoubtedly go through.

Terry's Dixie Minstrels, opera house, Tuesday, Sept. 26th.

LIVE PUBLIC SPIRITED MAN WANTED

To Take a Six Weeks Trip to New York and Other Cities. Must Have Some Loose Change.

At the regular meeting of the Commercial Club Wednesday evening letters were read from J. E. Barnes of the SW Dev. Asso., and Vice-Pres. for Washington of the Western Dev. Asso., asking that Club do its part toward the expense of sending the Governor's Special train on a six weeks trip across the continent for exhibition purposes. The train will be made up at Omaha in October and will take in all the land shows and exhibit in all the larger towns between Omaha and New York, and returning will wind up at the St. Paul land show in December. The executive committee of the Development League were unanimous in voting to make an exhibit provided some one could be secured to make the trip at his own expense. Here's an opportunity for some live public spirted man; it would be the trip of his life.

Communication read from Lewis Levy asking that Club put up $200 toward a ferry dock at East Beach, Lake Crescent, for accommodation of vehicles crossing the lake and to assist in holding lake trade to Port Angeles merchants; laid over.

Letter read from Olympic Fair Association to effect that all exhibits to the fair, including live stock, will be carried free both ways by the Navigation company.

The prizes for the whist tournament will be on exhibition at Matheson's drug store.

Our Price is Right
Our Quality is Right

Before you buy, or before you send away, look us over. We are pleased to show you, whether you buy or whether you don't.

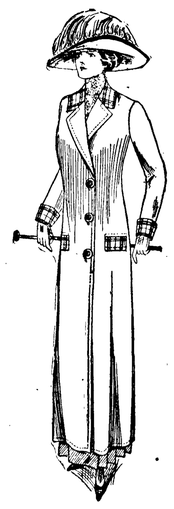

Ladies' Suits
Priced 12.50 to 25.00

Ladies' Coats
Priced $5 up to $18.

Misses Coats
Priced 2.50 up to 7.50

Children's Coats
Priced 2.00 up to 3.50

THE LEADER
DEPARTMENT STORE

Olympic Leader

WEBSTER PUB. CO.

Port Angeles, - - - Wash.

Minor Happenings of the Week

Los Angeles has been named as the place of meeting next year of the Pacific Coast Association of Fire Chiefs.

The directors of he International Bowling Association have awarded the 1912 tournament to the West Side Club of St. Paul.

After having been closed for 20 years, the old mission Dolores, which was built by the Franciscian fathers and Indians in 1776, is again thrown open to the public.

The skeletons and salted hides of three mountain goats killed by Kermit Roosevelt during his recent hunt in Arizona, New Mexico and old Mexico have reached the Smithsonian Institute as donations from Young Roosevelt.

The first woman to enter the diplomatic service of any country in the world is Miss Clothilda Luise, who has been apopnted by the president of Uruguay as an attache for the Uruguayan legation at Brussels, Belgium. Miss Luise recently received a university degree of doctor of laws.

Five special trains carrying 1,000 employes of the Wells Fargo Express company, their families, baggage and household effects, left New York last week for Chicago. The exodus is due to the transfer of the auditing department of the express company to Chicago. The transportation and all expenses connected with the moving are borne by the company.

SENATOR JOHN D. WORKS DECLARES FOR LAFOLLETTE

Los Angles, Cal., Sept. 8—Declaring that President Taft is a reactionist and does not represent the true sentiment of the Republican party; strongly urging Senator Robert M. La Follette as a candidate for the presidential nomination; attacking the last session of congress for attempting to pass general tariff revision laws, and suggesting the formation of a new political party, Senator John D. Works told members of the Union League just where he stood on these questions.

"Republicans are now facing the question whether they will build up the Republican party or turn against and destroy it," said Senator Works.

Calls Taft "Plausible."

"President Taft is not a representative of the people. He is a preactionist, but he is also a merry man, with a most plausible manner in explaining away his mistakes. Taft and La Follette are destined to face each other in the next Republican national convention, and if it were left to popular vote today La Follette would be nominated, and easily, too. But, unfortunately, the 'presidential' preference vote' has not reached this stage.

"If, however, Taft does secure the nomination, Republicans will be confronted with a problem. It would do no good to turn Democrat. The Democratic party is more reactionary and it is split wider than the Republican party ever was. Progressive Republicans therefore would be confronted with this alternative:

"To remain within the party and save it from defeat while working to purify and improve it, or, if they cannot bring themselves to vote for Taft, to join progressive Democrats who cannot support Wilson or any other candidate, and form a new party."

Senator Works said he would choose to remain within the Republican party and work in conjunction with other progressives for the nomination of La Follette.

Senator Works strongly indorsed the woman suffrage amendment.

McNamara Trial October 11.

Los Angeles, Sept. 16.—Clarence Darrow, chief counsel for John J. and James B. McNamara, announces that the defense will be ready for trial October 11, and had no intention of asking further time.

"Of course," Darrow added, "if the court officials suggest waiting because October 12 is a holiday until the following Monday to begin the trial, we will be agreeable to the postponement, but we do not anticipate making a request of that kind ourselves."

New Pacific Coast Commander.

San Francisco, Sept. 16—Maj.-Gen. Arthur Murray has arrived here from Washington, D. C., to take over the command of the Western Division of the United States army, with headquarters in this city. His division embraces the Pacific Coast states and territories, with the largest number of troops of any division in this country.

Washington State News Items

A new state bank is soon to be established at Kirkland.

Seattle school registration for the first week of the fall term was 28,081, about 300 more than for the same period last year.

Two new state banks have been authorized the past week. One is at Kittitas, capital $.0,000; the other is at Lyle, capital $12,500.

The Northern Pacific depot at Montesano has been moved to its new location at the foot of First street. It is now within two blocks of the business part of town.

Bellingham's first general flower show opened Friday. The entries of potted plants, bulbs and cut flowers taxed the capacity of the building One exhibitor alone offered over 100 varieties of the dahlias.

Alfred E. Clas, president of the Milwaukee park board, who looked over Seattle last week, has given as his opinion that the boulevard system of Seattle, now about 20 miles long, has no equal in any city in the country.

Students of Western Washington high and grammar schools have been invited to participate for prizes in a grain and grass-judging contest to be held at the Puyallup valley fair, Friday, October 6. Thirty dollars is offered in prizes.

B. N. Baker, of Baltimore, president of the Atlantic & Pacific Transportation Co., addressed the Seattle Chamber of Commerce last week. He said his company was ready to built 15 vessels of 16-knot speed for the Panama canal trade, and he thought Seattle had an even break on securing the contracts for building them.

KITTITAS RANCHERS VOTE TO WATER 90,000 ACRES

Ellensburg, Sept. 16—By a vote of 350 to 5, the people living on the dry lands of Kittitas county voted to create an improvement district which will build a huge canal and water 90,000 acres of valley lands.

The vote surpassed the most sanguine expectations of the committee having the matter in charge, and it is anticipated that the second election, to vote the bonds needed to carry out the work, can be held in sixty days and the enormous work can be started in the spring.

News Sent to Fisher.

Walter Fisher, secretary of the interior, who was in the valley last Saturday, assured property owners here that they could have first chance at the storage of water in the reservoirs in Lakes Kachess and Keechelus, now building. He is in Boise, and the result of the election was telegraphed him tonight.

The vote was taken early today. Voters were hauled to the polling places in automobiles loaned by the people of Ellensburg, and the entire vote was in early in spite of occasional rain storms and bad roads.

Ellensburg Enthusiastic.

The town is wild with excitement tonight, as the election is the culmination of twenty years of work.

The area includes some of the richest land in the valley of the Yakima River. Of the total about 10,000 acres are on the west side of the river from Easton to Thorpe, while about 20,000 acres lie on the west side of the river below Thorpe. The remaining 60,000 acres are on the east side of the river, directly tributary to Ellensburg.

LAURIER EXPECTS LARGE MAJORITY FOR RECIPROCITY

Ottawa, Sept. 18.—Semi-official estimates of the Canadian election results have been obtained from both parties and they show the greatest possible difference in expected results. Liberals, after careful inquiry into the situation in each province, and every constituency, claim the Laurier administration will have a clear majority of sixty-three.

The estimate of the Conservatives has been made with equal care and they declare that the election next Thursday will give Opposition Leader Borden a clear majority of thirty-nine seats.

Premier Laurier has arrived in Ottawa in high spirits. To political friends here he expressed himself as increasingly assured of the continuance of his regime and the establishment of reciprocity.

Opposition Leader Borden will close the anti-reciprocity campaign with daily speeches in Nova Scotia.

Lawler Candidate For Senator.

St. Paul, Minn., Sept. 18.—Daniel W. Lawler, former mayor of St. Paul, has filed his affidavit with the Secretary of State as a candidate for United States Senator, to succeed Senator Knute Nelson. Lawler filed for the Democratic nomination, and is the first person to file under the Keefe law applying the Oregon plan for popular choice of United States Senators. Lawler says he is a progressive Democrat. The primaries will not be held until September 15, 1912.

LIVELY DISCUSSION OF LIVE TOPICS AT CONFERENCE OF GOVERNORS

Spring Lake, N. J., Sept. 16—Gov. Woodrow Wilson, of New Jersey, and Gov. Emmett O'Neal, of Alabama, measured swords over the initiative and referendum before the conference here this week. Gov. Wlson, as champion of the measure, replied to Gov. O'Neal, who had previously denounced them as an "insidious popular vagary." The Southern executive was on his feet in a moment with an impassioned defense of his position.

Gov. O'Neal spoke vehemently for ten minutes, bowed and without a word walked through a casement window to the piazza fronting the ocean.

Stays Away Fifteen Minutes.

He did not re-enter the convention hall for fifteen minutes, and took no further part in the discussion.

When the conference ended, Gov. Wilson grasped Gov. O'Neal by the hand and remarked that he did not wish to be misunderstood. Gov. O'Neal later said that he sad stepped to the piazza to meet Mrs. O'Neal.

There was no mincing of words in the Alabaman's denunciation of the initiative, referendum and recall.

"There is a movement which seems to be gathering strength in certain sections of the country," he said, "that tends to weaken rather than strengthen executive authority; and that is the system of initiative, referendum and recall. The governor has no power to veto or amend a law initiated by the people and adopted by referendum.

Courts Only Remedy.

"If the law is in violation of the constitution, invades vested rights or destroys individual liberty, the only remedy can be found in the courts; and where the system of recall of judges prevails, overthrowing as it does the independence of the judiciary, the courts would degenerate into tribunals organized chiefly to register popular judgment on all legal questions."

It was pleasing to know, he added, that this "insidious, popular vagary" will meet with the almost unanimous opposition of the American bar.

Gov. Wilson did not reply until several Western governors had spoken.

Source of the Law.

"It seems to me," he said, "that on the question of the initiative and referendum it is necessary that we carry the analysis a little further than it has been carried.

"A very important thing, a fundamentally important thing, is the source of the law. Some of the laws that we have are bad laws and they are bad because there is a suspicion as to their source. The people of the United States want their governors to be leaders in matters of legislation, because they have serious suspicion as to the source of the legislation and they have a serious distrust of their legislature.

Ideas Not Inconsistent

"What I would urge as against the views of Gov. O'Neil is that there is nothing inconsistent between the strengthening of the powers of the executive and the direct power of the people."

He then spoke of the caprice of the majority. "I have known of instances of the caprice of the mob," he said, "but I have never known of an instance where the vote of the population was spoken of as a caprice.

"I don't believe there is any distrust of the fundamental principles of democracy. I believe we are all democrats if we use a small 'd.' "

O'Neal Reiterates Position.

As Gov. Wilson sat down, Gov. O'Neal sprang to his feet and reiterated his belief.

"I would rather stand with Madison and Hamilton," he concluded, after outlining what he believed the menace of the measures, "than to stand with some modern prophets and some of our Western statesmen."

The discussion following Gov. O'Neal's address consumed the afternoon session. Gov. Cruce, of Oklahoma, occupied the chair and those who spoke included Governors Gilchrist, McGovern, Aldrich, Kitchin, Burke, Hadley, Shafroth and Hawley.

On motion of Gov. Sanfroth, of Colorado, the delegates voted to meet half an hour earlier on Thursday to allow Dr. Anna Shaw to address the meeting on woman suffrage.

GOVERNOR HAY SPEAKS ON COMPENSATION ACT

With Gov. John Burke, of North Dakota, in the chair, the conference of governors began the second day's session of its third annual gathering. Gov. Eugene N. Foss, of Massachusetts, was the first speaker. Employers' liability and workingmens' compensation was his theme, and opposition to the "unnecessary intrusion of federal control" was the keynote of his speech.

The new workingmen's compensation law of Washington was detailed by Gov. Marion Hay. He spoke in defense of the initiative and referendum and recall, insofar as the recall applied to elective officers and not to judges. The initiative and referendum he predicted would be adopted at the next election to be held shortly.

A system of employers' liability insurance, conducted by the state for the benefit of the workingmen, was advocated by Gov. Wilson, of New Jersey.

GOVERNORS WILL PROTEST AGAINST STATE INVASION

Governors of twenty-four states voted to unite in protest to the United States Supreme Court against what they consider an invasion of states' rights by federal courts.

The decision of Judge Sanborn in the Minnesota rate case is the particular "invasion" to which the governors object. By their action the governors established a precedent in American history.

Judson Harmon, governor of Ohio, and formerly attorney general of the United States, will head a committee of protest. His colleagues will be Herbert S. Hadley, governor of Missouri, and Chester H. Aldrich, governor of Nebraska. The motion to appoint such a committee to voice the views of the conference was made by Gov. Emmett O'Neal, of Alabama.

Action was declared unanimous, although Gov. William W. Kitchin, of North Carolina, the twenty-fifth delegate, who alone opposed it, did so because he said it would be a departure from precedent.

Gov. Aldrich's ringing denunciation of what he termed the invasion of the rights of the states by the minor federal courts, discussed at the forenoon session, provoked enthusiastic applause, and was followed in the afternoon by an address on the same topic by Gov. McGovern, of Wisconsin. With the subject fresh in mind, the governors debated the question for an hour or more before Gov. O'Neal introduced his motion.

GOVERNORS ADJOURN EARLY HAVING FINISHED PROGRAM.

Spring Lake, N. J., Sept. 16—The third annual governors' conference closed unexpectedly after the conferees had waited two hours to hear Gov. Dix, of New York, who was delayed in reaching Spring Lake. Although the program was to have extended through Saturday, illness and inability to attend on the part of several scheduled speakers led to the discovery that there was no further business.

Reform Movements Discussed.

Fifteen governors held what they termed an experience meeting. Gov. Shafroth, of Colorado, discussed the state prison law and other reforms in his state, and Gov. Tener, of Pennsylvania, told of reform movements in his state.

Gov. Dix delivered an address on taxation. The conference adjourned to meet at Richmond, Va., in December, 1912.

Gov. Gilchrist, of Florida, announced that the executive committee had agreed to place foremost on next year's program a discussion on the advisability of having a uniform divorce law.

Before departing, Gov. Harmon prepared the following statement concerning the newly appointed rate case committee:

"As the decision of the United States circuit court in what are known as Minnesota rate cases, to the effect that the State of Minnesota had no authority to regulate railroad rates within its own borders because interstate commerce was thereby affected, and as other cases involving the same question in other states would soon come before the supreme court of the United States for decision, the conference conisdered it advisable that a committee be appointed to see that the state's side of this controversy is properly prepared and presented to the supreme court."

The committee expects to deal only with the legal side of this controversy and the action taken was one of only ordinary precaution.

Portland Postal Bank Popular.

Portland, Sept. 18.—Deposits in Portland's postal savings bank for the opening week amounted to $30,342. The deposits received yesterday were $5,048. During the day there were 90 depositors, and the total number of depositors for the week was 588.

The highest amount of deposits was on Monday, when $6,719 was received. Saturday's deposits amounted to $5,457, and the average for the week was $4,475.

Salmon In Columbia Abundant

Vancouver, Wash., Sept. 18.—Salmon were more plentiful in the Columbia river during the past week than at the opening of the fall season for a number of years, says John M. Crawford, superintendent of the state fish hatcheries, who arrived here today. The season opened September 10, and all of the fishermen on the Columbia at once began to make big catches. The season promises to be the best fall season for the past ten years.

TAFT SUSTAINS DR. WILEY; WICKERSHAM OVERRIDDEN.

Beverly, Mass., Sept. 16—The resignation of Dr. Harvey W. Wiley, chief of the bureau of chemistry in the department of agriculture and the government's greatest pure food expert, will not be asked for by President Taft, despite recommendations that it be requested made by the personnel board of the department and endorsed by Attorney-General Wickersham.

The "condign punishment" for Dr. Wiley, which Mr. Wickersham held to be necessary, will not be meted out by the chief executive.

The president's opinion, carrying no word of criticism for Dr. Wiley, but many a word of praise, was made public here yesterday.

There is no indication in it that the president feels that he "turned down" Wickersham by not accepting his recommendations. He explains that the attorney-general's findings in the case were made with less complete data than was before him when he took it up.

In the opinion the president admits what has been well known to many persons close to the administration—that there is trouble in the department of agriculture. Speaking of the congressional inquiry into that department, unfinished at the last session, but to be taken up again next winter, Mr. Taft says:

"The broader issue raised by the investigation, which have a much weightier relation than this one to the general efficiency of the department may require much more radical action than the question I have considered and decided."

That this statement indicates a serious shake up in the department next winter was freely predicted here. There have never been any intimations that Secretary Wilson was disposed to retire and it is not believed here that the president would request him to do so. A general clean-up of affairs in the department, however, easily could be requested by the president and carried through when he returns to Washington in November.

The decision was in the form of a letter to Secretary Wilson of the department of agriculture. It declares that Dr. Wiley was justified in all he did regarding the employment of Dr. H. H. Rusby of New York, that he was no party to correspondence in the case, that he acted in accordance with numerous precedents and cannot but command the sympathy of everyone in his efforts to maintain the pure food laws.

STATE BANKERS ELECT OFFICERS; RESOLUTIONS

Wenatchee, Sept. 18.—The selection of officers just before noon concluded the annual convention of the Washington State Bankers' Association, which has been in session for the last three days.

The following were unanimously elected: President, Charles A. McLean, of Spokane; vice-president, W. J. Patterson, of Aberdeen; secretary, P. C. Kauffman, of Tacoma; treasurer, George R. Fisher, of Wenatchee.

Resolutions Are Passed

Resolutions were adopted in the morning favoring the proposed reserve association, free shipment of silver by the government to all parts of the United States, uniform bills of lading as provided in congress, a continuation of the prize essay plan by which college students and bank clerks are given an award for the best essay on financial subjects, uniform system of numbering the banks of the country, postal savings banks providing the government continues to make local banks depositaries and a resolution extending thanks to the Wenatchee Commercial Club and the local bankers for the excellent program and entertainment.

PINCHOT, KNOWING MORE CHANGES ALASKA VIEWS.

Seward, Sept. 16—Gifford Pinchot sailed for Cordova on the steamship Alameda today, from which place he will go to the Bering river coal fields.

Mr. Pinchot addressed a large audience at Seward last night. He said he believed the coal fields should be opened soon, and he thought congress would act at the approaching session. He urged that the Alaska towns send a delegation to Washington to represent them.

His views of Alaska have been greatly modified, he said. He was amazed at the agricultural possibilities of the Matanuska valley, and believed it offered a great opportunity to farmers and stock raisers.

AMERICAN RED CROSS WILL ASSIST CHINESE

Washington, Sept. 18.—To alleviate suffering in the flooded and famine districts along the Yangste Kiang river from Hankow to Shanghai, the American National Red Cross will receive contributions and see that they are forwarded to the sufferers. A disaster of last year affected between 3,000,000 and 4,000,000 persons. This year's disaster is reported as far more serious. The first rice crop is destroyed and even should the waters subside in time to plant a second the suffering will be heavy.

SOIL CONSERVATION CHIEF TOPIC

NATIONAL CONSERVATION CONGRESS WILL MEET AT KANSAS CITY NEXT WEEK.

Country Sad to Have Lost More By Country Said to Have Lost More by Than Has Been Gained by New Acreage—Mining Soil Instead of Farming It.

Kansas City, Mo., Sept. 18.—During the 40 years from 1860 to 1900 the United States lost more fertility on its old acreage than it gained by the addition of virgin acres. America has been mining its soil rather than farming it.

These statements are made on the authority of Henry Wallace, of Iowa, who characterizes many American agriculturists of the last century as soil pirates rather than soil farmers.

Mr. Wallace has been a farmer himself for the last 50 years and at the same time a careful student of farming. He is president of the national conservation congress which is to meet in Kansas City, Sept. 25-27, and it is largely through his motion that this gathering is to deal almost exclusively with soil conservation. President Taft will speak on conservation at the opening session.

The two previous congresses hardly touched the subject of the farmer and the farm. In Seattle two years ago forests were almost the sole topic and in St. Paul last year public lands were discussed mainly. Mr. Wallace believes that soil conservation is of at least as much importance to America today as the conservation of the forests and protection of public lands.

"Soil fertility is a problem quite as important to the man who consumes farm products as to the man who produces them," said Mr. Wallace at the conservation headquarters here today. "Neither the farmer nor the consumer realizes the extent to which our unrivaled soil fertility has been wasted.

"Although untold millions of virgin acres needing neither ax nor tilling spade have been added to our cultivated area year by year for fifty years, it is only in the last few years that the average yield per acre has shown a tendency to increase; and that small increase has been due to awakened agricultural departments in state and nation, the real study of agriculture in our colleges and experiment stations.

Loss Greater Than New Acreage.

"For more than forty years previous to the last decade we have lost more fertility on the old acreage than we gained by the addition of the virgin acres. We have, speaking generally, been mining, not farming, our soil fertility and sending it all over the world at the bare cost of mining. On some of the best soils naturally in the world we produce less wheat than any nation in the old world save Russia and India, where the soil has been farmed for thousands of years. Enough has been done to show that we can farm as well as mine fertility, create as well as waste.

"The conservation of this soil fertility, the greatest asset remaining to the American people, will be the main burden of the discussion of the third national conservation congress. It will meet in Kansas City, in the heart of the country that must feed and clothe the hungry nations. The cities are beginning to realize that they must have a bread and butter foundation under them and are interested in farm problems as never before.

Question of Environment.

"The farmer's environment is quite as important as his work. To satisfy the boys and girls who are growing upon these prairies, an effort will be made at this congress to develop the social side as well as the industrial side, and to interest the farmer's wife and daughters as well as the farmer and his sons. The educational and religious side of the farm will be considered, and by those best qualified to speak on this important phase. The best methods of co-operation will have a place on the program. In short, nothing which concerns the farmer and his family will be out of place on the program at Kansas City.

"I earnestly ask the co-operation of every farmer and every farm organization, and every man who is interested in the development of character on the farm or in the town. We can add in the next five years 25 per cent to the yields of the crops grown on the farms of the United States, and thus put the means of cheaper living within the reach of our constantly growing city population while at the same time bringing about a period of better living on the farm."

Togo Arrives at Tokyo.

Tokyo, Sept. 16—Admiral Togo has returned home from his tour around the world. He was welcomed enthusiastically, both in Yokohama and Tokyo. He declared himself in excellent health and spirits.

Not a drop of Alcohol

Doctors prescribe very little, if any, alcohol these days. They prefer strong tonics and alteratives. This is all in keeping with modern medical science. It explains why Ayer's Sarsaparilla is now made entirely free from alcohol. Ask your doctor. Follow his advice.

Ayer's We publish our formulas. We banish alcohol from our medicines. We urge you to consult your doctor

Unless there is daily action of the bowels, poisonous products are absorbed, causing headache, biliousness, nausea, dyspepsia. We wish you would ask your doctor about correcting your constipation by taking laxative doses of Ayer's Pills.

—Made by the J. C. Ayer Co., Lowell, Mass.—

$295 BUYS THIS HOUSE

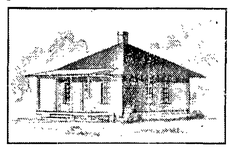

EVERYTHING NEEDED is supplied at this bargain price—all the material required for the construction of this modern good-looking and comfortable cottage. We are independent dealers—not in any trust or association. At this remarkably low quotation we include all lumber, sash and doors, millwork, siding, ceiling, flooring, nails, stairwork, finishing lumber, window frames, door frames, building paper, eaves trough and pipe, hardware, sash weights, painting materials, roofing, plaster board, wall tint, etc.

The house, which is of solid, double-construction throughout, is 25½ ft. x 25½ ft. in dimensions, and is surprisingly roomy and well arranged.

Architects plans, specifications and full details about construction are supplied.

Our free folder, which tells you all about this house is waiting for you. Ask for Folder K.

Ainslie Boyd Co

"Reliable Dealers"

2011 Westlake Ave. SEATTLE, U. S. A.

You Can Secure a Position

Through us, after taking one of our courses in Ladies' Tailoring and Dressmaking. Write for free descriptive booklet.

KEISTER'S
LADIES' TAILORING COLLEGE
1501 Fourteenth Ave., Seattle

OESCH'S
CRYSTALIZED LINIMENT.

FOR RHEUMATISM, NEURALGIA, SPRAINS, BRUISES OR ANY PAIN.

MADE ONLY BY
BLUMAUER-FRANK DRUG CO.
PORTLAND, OREGON

A Suspicious Nature.

"All the neighbors called on me soon after we moved here."

"Maybe they are just scouting," replied Mr. Growcher. "They may have heard we have a pretty good cook and want to get acquainted with her."

Male Toad's Share of Burden.

After the eggs of the midwife toad have been laid and fertilized the male winds a string of them around his hind legs, retires to a burrow for three weeks and then deposits them in a pool, where they are hatched in the usual way.

THE KEYSTONE TO HEALTH IS HOSTETTER'S STOMACH BITTERS

FOR HEARTBURN, POOR APPETITE, INDIGESTION, COSTIVENESS, MALARIA

take the Bitters first. You will find it exceedingly helpful.

S N U No. 39—1911

WHEN writing to advertisers please mention this paper.

GET PROFIT IN VEGETABLES

Retailing Them and Small Fruits Will Bring Most Money—Farmer Near Town Has Advantage.

The retailing of fresh vegetables and small fruits is much the most profitable way of disposing of the home-grown products. The farmer living on a good stone road, within five miles of a manufacturing town or village, can build up a profitable trade for all he can produce of fresh vegetables, fruits, poultry and dairy products. The road of success depends largely upon the ability of the grower to furnish a good article on time, give honest measure and to have polite, obliging manners. Politeness, honesty and quality of produce goes a long way in making and holding custom. Vegetables for the retail trade may be allowed to become fully ripe; for the wholesale market they must be gathered when not quite ripe. Sweet corn for retailing should be gathered when in the milk Gather the ears the day before. Keep in a cool cellar. If packed in bulk the corn will heat and the flavor will be spoilt. The same method must be followed with peas, snap and lima beans. Gather tomatoes when fully ripe, but firm. Wipe the tomatoes clean, place firsts in one basket and the seconds or cooking tomatoes in separate baskets.

White or Irish potatoes, freshly dug, are drier and have better flavor than those that have been dug and exposed to the air for some days. Freshly cut cabbage, turnips, beets, carrots and salsify roots gathered fresh from the garden are tender and well flavored. Anyone accustomed to eating freshly grown vegetables will readily give an extra price for such. In retailing make it a point to sell out the entire load; the last of the load may be sold to some provision dealer, as it does not pay to bring it back to the farm. Farmers far from market should grow only those vegetables and fruits that are best suited to their soil and climate and are most wanted. It is best to study the market and consult commission agents, also experienced men in the business, before starting in the business. The retail trade is the most profitable, as just double cash price can be had for everything.

MAKING HEN LAY IN WINTER

Oregon Agricultural College Asks Poultrymen Why Profits Are Not Larger—Some of Replies.

The Oregon Agricultural college has been asking poultrymen why profits are not larger and out of 333 answers received the following replies: 62 said the problem was, how to get eggs in winter; 60, lice and mites; 56, raising the chickens; 24, hawks; 6, coyotes; 34, other vermin; 4, rains or wet weather; 20, feeding; 9, hatching; 58, miscellaneous difficulties.

To make the hen lay in winter is apparently the real problem; and yet its solution depends upon the solution of other problems. It is not merely a question of caring for or making the hens lay. The problem goes back to the making of the hen. If the hen were made right there would be little trouble in making her lay. How to make the hen lay in winter resolves itself largely into a question of making the hen.

To get a profitable egg yield under any conditions, the flock of layers must be frequently renewed. The old hen doesn't pay. For commercial purposes it seldom pays to keep her more than two years. This means that in a few years the farmer has raised several generations of fowls, and any mistake in the breeding or raising is very soon evident To be successful a poultry raiser must be able to maintain offspring with the same vigor and vitality as the parent; otherwise there would soon be no eggs in winter because of lack of constitutional vigor in the stock.

To Save Mill Feed.

The man who is in the hog business should take special pains to grow alfalfa, because in no other way can he supply protein feed to his brood sows so cheaply. Afalfa pasture is the best hog forage that has yet been found, but in territory where alfalfa is new and hard to get it is doubtful whether the swine raiser can afford to pasture it. He would better cut it and cure it carefully for winter use, to reduce the mill-feed bill, than to pasture his limited area. Brood sows eat it greedily in winter and do remarkably well on it with a limited ration of corn. In some cases brood sows have been wintered entirely on alfalfa hay, but probably that is not the best plan. They will do better if they have a little corn, plenty of alfalfa—and plenty of exercise.

Fish for Fertilizer.

Off the coasts of Newfoundland and Labrador, the waters swarm with a little silvery fish known as the caplun. The fish is edible, being much like the sardine in texture. So far, though, no attempt at shipment has been made, and so the fish are substantially wasted. In season, however, the Newfoundland farmers cast nets and hand up huge quantities of these caplun. They are then taken in low carts out onto the fields, and there, alive still, they are scattered over the meadows, to decay and serve as fertilizer.

Buying Land.

When buying land take no man's word, unless you know him. If the field and soil is different than you expected, study it, and no matter how poor it is you can always find some crop that fits the soil.

WOMAN ESCAPES OPERATION

Was Cured by Lydia E. Pinkham's Vegetable Compound

Elwood, Ind.—"Your remedies have cured me and I have only taken six bottles of Lydia E. Pinkham's Vegetable Compound. I was sick three months and could not walk. I suffered all the time. The doctors said I could not get well without an operation, for I could hardly stand the pains in my sides, especially my right one, and down my right leg. I began to feel better when I had taken only one bottle of Compound, but kept on as I was afraid to stop too soon."—Mrs. ADIE MULLEN, 272S N. B. St., Elwood, Ind.

Why will women take chances with an operation or drag out a sickly, half-hearted existence, missing three-fourths of the joy of living, when they can find health in Lydia E. Pinkham's Vegetable Compound?

For thirty years it has been the standard remedy for female ills, and has cured thousands of women who have been troubled with such ailments as displacements, inflammation, ulceration, fibroid tumors, irregularities, periodic pains, backache, indigestion, and nervous prostration.

If you have the slightest doubt that Lydia E. Pinkham's Vegetable Compound will help you, write to Mrs. Pinkham at Lynn, Mass., for advice. Your letter will be absolutely confidential, and the advice free.

Night Life of Berlin.

Berlin, the city which never sleeps, has long since outdistanced all its European rivals as a city of night life. In addition to its all-night cafes, daybreak restaurants, and theaters which only open their doors at midnight, Berlin has now a magnificent bathing establishment which is open every hour in the 24. The newly-built "Admirals-Bad" in the Friedrichstrasse, which has recently been opened, is one of the finest bathing establishments in all Germany. Its swimming baths, both women's and men's, are resplendent in the finest majolica marble and bevelled glass, while the Roman and Turkish baths are more than Oriental in their luxury. A small army of masseurs and attendants is constantly on duty, and the great doors of the establishment are never closed. Attached to the baths is a large and up-to-date restaurant, where Berlin night revellers, after enjoying a swim at three o'clock in the morning, may be seen eating an early breakfast in their bathing dress.

Whittemore's Shoe Polishes

Finest in Quality. Largest in Variety.

They meet every requirement for cleaning and polishing shoes of all kinds and colors.

GILT EDGE the only ladies shoe dressing that positively contains OIL. Blacks and Polishes ladies' and children's boots and shoes, shines without rubbing, 25c. "French Gloss," 10c.

DANDY combination for cleaning and polishing all kinds of russet or tan shoes, 25c. "Star" size, 10c

"ELITE" combination for gentlemen who take pride in having their shoes look A1. Restores color and lustre to all black shoes. Polish with a brush or cloth, 25c. "BABY ELITE" size 10c.

If your dealer does not keep the kind you want send us his address and the price in stamps for a full size package.

WHITTEMORE BROS. & CO.,
20-26 Albany St., Cambridge, Mass
The Oldest and Largest Manufacturers of Shoe Polishes in the World.

GOLDEN WEST
COFFEE
TEA SPICES
BAKING POWDER
EXTRACTS
JUST RIGHT
A TRIAL WILL CONVINCE
CLOSSET & DEVERS
PORTLAND, ORE.

RAISE FRUIT AND BERRIES IN YOUR OWN GARDEN

You Will

Reduce your cost of living; have fresher, better products; add to life's enjoyment; enhance your property's value; feel better, look better, sleep better, be better We sell trees, shrubs, bushes, vines, plants on the theory that "good plants well rooted make good friends well suited."

Our large beautiful catalog, free for the asking, should be in every home.

Write For It

YAKIMA VALLEY NURSERY CO.
Toppenish, Washington
(More Salesmen Wanted)

Salesmen and Solicitors, either sex. Crew managers 100 per cent. Good Seller. Live wires only. La Croix Novelty Co.
222 Northern Bank Bldg,
Seattle. Wash.

BRIDE DIES OF FRIGHT

OWL'S SHRIEK CAUSES DEMISE OF LAWYER'S WIFE.

Spectre-Like Form With Huge Yellow Eyes, Flapped at Her Window and Uttered Blood-Chilling Cries.

New York.—The shrill scream of an owl and its shadowy form and gleaming eyes frightened Mrs. O'Neill, the beautiful bride of Assistant Corporation Counsel James O'Neill of Brooklyn, to death.

The bird first appeared while Mr. and Mrs. O'Neill, with hands on each other's shoulders, were walking along the road from fashionable Argyll park to Babylon. It flew in front of their faces, then hid in the trees and screamed.

The next evening they started again upon their customary walk to the village. They had scarcely left the lights of home behind, when a double shriek, long drawn out and terrifying, assailed their ears and a spectre-like form, with huge yellow eyes, sweeped swiftly toward them. It veered off only within a few feet.

After reaching home, O'Neill recalled the lines of Macbeth:

"It was only the owl that shrieked;
The fatal bell
Which gives the stern'st goodnight."

Later Mr. O'Neill and his bride exchanged some joking words about the incident and retired.

Of a sudden, when all was still, there came a blood-chilling shriek, a tearing of claws and a beating of wings at the wires of the window screen and the vision of the golden eyes peering in from the darkness.

Mrs. O'Neill started up with an answering scream, then fell back. O'Neill, with a word of anger, sprang for a walking stick and jumped out upon a balcony. He was just in time to swing and miss at the form that flapped leisurely away.

He spoke a cheering word as he reentered the room. There was no reply. He snapped on a light. His bride was lying senseless. He sprang to the telephone and called a doctor, then a priest. The priest was the first to come. There was still life in Mrs. O'Neill's form as he administered the last rites of the church. But just as he finished, the priest touched his hand to a wrist and said to Mr. O'Neill, "She's dead, my son."

GIRL LIED; MAN IS JAILED

Untruthful Story Sent Stephen Smith, Famous Polo Trainer, to Prison for Twelve Years.

New York.—After serving six years of a sentence of twelve in the Sing Sing prison in New York, Stephen Smith may obtain his liberty because it is found Rhoda Smith of Jamaica, R. I., could not possibly have told the truth when she accused him. The truth came out recently when she made a similar charge against her father accusing him of impairing her morals.

Stephen Smith was a trainer of polo ponies and was well known on Long Island. He had money in the banks at Bay Shore and was the owner of 20 polo ponies. At the time of his arrest he was boarding at the home of Mr. and Mrs. David Smith, parents of the girl. After he had been indicted and had been sentenced by County Judge Humphrey he protested that he was innocent of the charge that had been made against him.

Since an investigation has shown that the charges against Smith could not possibly have been true an effort will be made to obtain his release. Attorneys who assisted in convicting him are among the most eager that he shall be released as soon as possible.

BIG WAVE BREAKS HER LEG

Strange Mishap to Woman Bather in the Ocean at Atlantic City, New Jersey.

Atlantic City, N. J.—By one of the most peculiar mishaps that has ever occurred along the beach front, Mrs. Theresa Hanley of Philadelphia, sustained a fractured leg while bathing. With a party of friends, Mrs. Hanley stood waist deep in the surf, and, carried from her feet by a wave of unusual height and force, she disappeared with a cry of pain.

Her companions shouted with glee at what they believed was nothing more serious than a ducking, but they hurried to her aid when the face of Mrs. Hanley reappeared showing signs of great pain. She was hurried to the hospital tent, where it was found that her leg was fractured.

BOY IS CAGED WITH HYENAS

Foster Parents Arrested for Treatment Incredibly Inhuman—Youth Bitten and Scratched.

Rapid City, N. D.—Kept in a cage with a pair of South American hyenas, which were being shown at a carnival, and bitten and scratched until he moaned when anyone touched him, was the experience of a five-year-old boy named Jenree, according to the charges of State's Attorney Denn, who caused the arrest of the child's foster parents, Mr. and Mrs. James J. Johnston. The petition of the attorney tells a story of treatment incredibly inhuman, in which the child was exhibited by a carnival company through Minnesota and Iowa

What Ails You?

Do you feel weak, tired, despondent, have frequent headaches, coated tongue, bitter or bad taste in morning, "heart-burn," belching of gas, acid risings in throat after eating, stomach gnaw or burn, foul breath, dizzy spells, poor or variable appetite, nausea at times and kindred symptoms?

If you have any considerable number of the above symptoms you are suffering from biliousness, torpid liver with indigestion, or dyspepsia. Dr. Pierce's Golden Medical Discovery is made up of the most valuable medicinal principles known to medical science for the permanent cure of such abnormal conditions. It is a most efficient liver invigorator, stomach tonic, bowel regulator and nerve strengthener.

The "Golden Medical Discovery" is not a patent medicine or secret nostrum, a full list of its ingredients being printed on its bottle-wrapper and attested under oath. A glance at these will show that it contains no alcohol, or harmful habit-forming drugs. It is a fluid extract made with pure, triple-refined glycerine, of proper strength, from the roots of native American medical, forest plants. World's Dispensary Medical Association, Props., Buffalo, N. Y.

DAY'S BIG FIVE OVERALLS AND SHIRTS

QUALITY is our first thought in manufacturing the "BIG FIVE" working clothes. You want them well made, and we have been very careful to do this so as to please you. For $1.00 per garment our UNION MADE "ENGINEERS' OVERALL" is the best value you will find anywhere.

ASK YOUR DEALER FOR "DAY'S BIG FIVE" BRAND

W. L. DOUGLAS

$2.50, $3.00, $3.50 & $4.00 SHOES

WOMEN wear W.L.Douglas stylish, perfect fitting, easy walking boots, because they give long wear, same as W.L.Douglas Men's shoes.

THE STANDARD OF QUALITY
FOR OVER 30 YEARS

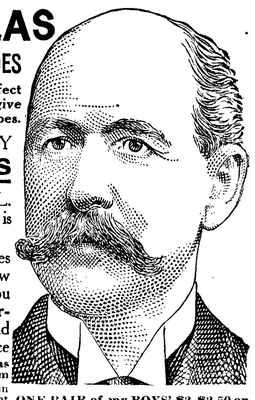

The workmanship which has made W.L. Douglas shoes famous the world over is maintained in every pair.

If I could take you into my large factories at Brockton, Mass., and show you how carefully W.L.Douglas shoes are made, you would then understand why they are **warranted** to hold their shape, fit better and wear longer than any other make for the price

CAUTION The genuine have W. L. Douglas name and price stamped on bottom

It you cannot obtain W. L. Douglas shoes in your town, write for catalog. Shoes sent direct from factory to wearer, all charges prepaid. W.L. DOUGLAS, 145 Spark St., Brockton, Mass.

ONE PAIR of my BOYS' $2, $2.50 or $3.00 SHOES will positively outwear TWO PAIRS of ordinary boys' shoes

Motoring in All Its Fullness.

Few motorists there are who know of motoring in all its fullness. They drive along country roads for a hundred miles or so, through towns so closely set that they virtually run through one long village, and they think they have motored. They cross the ocean and enjoy the perfect roads of France and Switzerland, and imagine they have experienced all there is in life in the motor car; but no one has ever been brought to a full realization of what motoring really is, or what the wonderful modern machine of man's creative genius is really capable of doing, until they have sat in a racing car side by side with an expert driver and tasted the sport as it is under such conditions. Lord Byron once wrote: "What a delightful thing is a turnpike road, such a means of speeding the earth as scarce the eagle in the broad air can accomplish." He certainly spoke in prophecy of the motor car, and especially of the racing machine, which defies distance and shrinks space into the most tiny proportions.—From the Columbian.

Mothers will find Mrs. Winslow's Soothing Syrup the best remedy to use for their children during the teething period.

Briefly Stated.

When Samuel G. Blythe, the writer, was editing a newspaper in New York state, a green reporter one night turned in a long and thrilling story regarding the rough treatment handed out to John Smith, a visitor to the town. The story related that Mr. Smith, wearing a high silk hat, had ventured down to the docks after nightfall, and, a silk hat being unusual and provocative of antagonism in that section, Mr. Smith had emerged from among the dock hands without the hat. Nevertheless, he carried out of the melee so many wounds, cuts, and bruises that he had to be sent to the hospital. The article in its original form was too long, and not in keeping with the style of the paper. Accordingly Blythe started to rewrite it. This is the form in which it appeared in the paper the next morning: "John Smith, wearing a high silk hat, went down to the docks last night.—Emergency Hospital."

Children suffer every day in the year with Sprains, Bruises, Burns, Cuts and Bumps. Hamlins Wizard Oil has been curing these aches and pains for nearly sixty years.

City Building in Canada.

An expert condemns the common practice on this continent of laying out our cities with the regularity of a box of blocks. This system is the triumph of utilitarianism. We usually build our cities on the plan of a certain sort of bookcase, so that it is easy to add new sections whenever we like, without incongruity.

Dr. Pierce's Pellets, small, sugar-coated, easy to take as candy, regulate and invigorate stomach, liver and bowels and cure constipation.

Appendix a Waste Basket.

One of New York's biggest scientific surgical choppers has often found toothbrush bristles in a patient's appendix. Two hours after midnight yesterday he operated on a man almost at the point of death, taking out the appendix, which was as big as a deerfoot sausage. In it was a pin all crusted over. For some people the appendix seems to be a waste basket palm!

Scandal to German Culture.

One of those fugitive little cablegrams which constantly poke their noses over to this side of the Atlantic, seking an appreciative reader, reports the scandalous discovery that the students of the University of Gottingen have forsaken the Rhine and Moselle wines of their fathers and are displaying an infatuation for imported California wines. Their allegiance to German-brewed beer continues, apparently unaffected, but in their choice of wines they are straying after strange vineyards, and there is quite an ado about it. It was but a modest little squib and requires, perhaps, for its appreciation a livelier sense of German patriotism, not to say chauvinism, than we officially possess. But one thing added to another set us to wondering whether this great old institution—and it is a great old institution, no mistake about that!—hadn't for the last hundred years or more fallen into much the same sort of predicament that our own University of Chicago has been in. It hasn't been the butt of paragraphers, for the Lord never made any German paragraphers, but it has, somehow, fallen foul of the "writing folks" in a curious way.

TRY BALL BLUING.

The housewife's friend on washday. Large package 10 cents. Blue that is all blue. Once RED CROSS BALL BLUE is tried, all others are discarded.

There is a reason: Liquid bluing is a weak solution of colored water, while Ball Bluing is solid blue, clear through. Price 10 cents. ALL GROCERS.

A Lead Pencil Danger.

In the United States the danger of putting pencils in the mouth has long been recognized, and in all the schools every precaution is taken to prevent the interchange of pencils as well as the moistening of them with the lips. A great many children and even their elders, who ought to know better, persist in putting pencils in their mouth regardless of the risk they run.

Free to Our Readers

Write Murine Eye Remedy Co., Chicago, for 48-page Illustrated Eye Book Free. Write all about Your Eye Trouble and they will advise as to the Proper Application of the Murine Eye Remedies in Your Special Case. Your Druggist will tell you that Murine Relieves Sore Eyes, Strengthens Weak Eyes. Doesn't Smart, Soothes Eye Pain, and sells for 50c. Try It in Your Eyes and in Baby's Eyes for Scaly Eyelids and Granulation.

Sublime and Ridiculous.

We like fine writing when it is properly applied; so we appreciate the following burst of eloquence in a contemporary: "As the ostrich uses both legs and wings when the Arabian courser bounds in her rear—as the winged lingtnings leap from the heavens when the thunderbolts are loosed—so does a little negro run when a big dog is after him."

Pettit's Eye Salve RELIEVES SORE EYES

Bees Preempted Letter Box.

A surprise awaited a rural postman the other day when he set about collecting letters from a box at Aiketgate, near Armanthwaite, Cumberland, England. He found it occupied by a swarm of bees, which made him beat a retreat. Later in the day a gentleman accustomed to bees succeeded in getting them away.

Look! Read! Reflect! Act!

The Times Clothing Mart

Has thrown open to the public one of the greatest price wrecking sales on Trousers ever known to this section of the county.

Keep on Reading

Read every word of this advertisement, it means money saved for you.

Men's good Work Pants reduced from 1.75 to 1.25
Men's light colored cuff bottom Corduroy 2.50 Pants to.....1.45
Men's heavy all Wool Pants none better at 3.00 cut to.....1.90
Men's fine Dress Pants worth 2.50 and 3.00 cut to.....2.00
Men's fine Dress Pants worth 4.50 to 6.00 cut to.....4.00
and a host of other bargains in the latest for styles and colors.

Have a look at these $12 and $15 value Suits that are cut to $7.90.

We ask you to compare our prices with what others ask for like merchandise. Then act and act quick. Don't let your neighbor get all the plums but get your pick while the picking is good.

Times Clothing Mart

LEWIS LEVY

Real Estate Broker

City Property
Timber Lands
Ranches

Summer Homes on Scenic Lake Crescent

Cor. Front and Laurel,
Port Angeles, Wash.

TIN SHOP

All kinds of
SHEET METAL, AND REPAIR WORK.
A. B. MITCHELL.

Chinese Curios of all kinds and a nice line of China, Silks, Spices, Teas, and Rice.

Novelties.

To be found at

Chinese Bazaar

Ling Toy, Mgr.

THE CITY NEWS

W. J. Maybury of Forks was here the early week.

Mrs C. M. Raymond is visiting her daughter Ruth in Seattle.

Mr. and Mrs. W. H. Peter are down from Seattle for a visit,

A big fine cider mill press for sale cheap. Christopherson & Leland.

Ex-County Commissioner Geo. Lamb of Clallam was an Angeles visitor this week.

F. F. Miller has sold his saloon business and auxiliaries to Seattle parties and Mr Miller will engage in some other business.

Ed. Studivant returned Wednesday from a six months trip East. He went by way of the California coast, the Panama canal, and returned by the northern route. Ed. says he traveled 10,000 miles and saw a bit of country.

That the pear can be grown to perfecfection on the Olympic peninsula has again been demonstrated. Dr. D. E. McGillivray has a pear tree, of the Bartlett variety, growing in his garden with as fine fruit as can be grown anywhere. The pears are of good size, perfect shape and color.

Have you seen those ladies' outing shirts especially made to order for Lutz & Co.? They are certainly nifty and can be had in light gray, red or blue. They will be just fine for school wear and will go like hot cakes, so call early while there is a good selection to choose from.

Lutz & Co.

Mrs. Allan Trumbull entertained at one o'clock luncheon Tuesday in honor of Mrs. Wallace Trumbull. Covers were laid for ten, including, besides members of the family, a few of the friends of Mr. Trumbull. The dining room and table decorations were all in pink, the color scheme being carried out in the refreshments and the dainty favors at each plate. Each guest wrote two of her favorite recipes on hand painted cards, which formed the leaves of a cook book presented to the bride as a souvenir of the happy occasion. After ample justice had been done to the four course luncheon, the guests enjoyed a pleasant afternoon at bridge.

BOYS, how would you like to earn a dandy stem-winding, stem-set, gun-metal watch, with beautiful sun-burst dial? You can do it easily. Write us at once about our Agency proposition.

SEATTLE STAR,
Agency Dept. Seattle, Wash.

For Rent from Oct. 15 to April 15.

A well-furnished 8-room dwelling house all modern conveniences. Liberal terms to desirable and responsible tenant. Apply to J. G. McClinton.

Modern improved six room house for sale, one door east of Oak on Fourth. S. M. ORR.

STATE EXAMINERS REPORT ON CITY

forms for receipts, etc., and that the treasurer be instructed to make a report to council at the end of each month of the entire cash transactions, segregating the sources of receipts, apportioning same to the various funds and rendering a statement of the condition of each fund. They suggest the marshal register all arrests as a check on the police court, to the end that the income from that source may be materially increased.

The examiners find the city's assets to be $65,921.49, of which $16,000 is credited to Lincoln Park, $8,000 to cemetery grounds, four lots in the townsite being invoiced at $2,500, the city hall $2,000, jail at $500, electric light supplies $8,535.33, lighting plant $2,683.10 (in which the building is listed at $1000, engine at $550, and dynamo at $600), fire department $6,000, engineer's department $1854.50, sidewalk assessments $1102.91, and cash on hand, uncollected taxes in hands of county treasurer, and a few minor items, make up the remainder. The liabilities total $151,038.07, of which $50,000 are municipal bonds; $36,000 electric light bonds and the balance outstanding warrants.

The examiners compliment former Treasurer White and City Clerk Shields very highly, stating that Mr. Shields deserves much credit for bringing forth order out of chaos and that they are pleased to note the fact that he takes great pride in his office and hope he will continue to do work that may have been neglected in the past for the best interests of all concerned.

REMEMBER

You're strong and well—
That's pleasant.
You hope to remain so—
That's natural.
You may be disappointed—
That's possible.
You need protection now—
That's evident.
Better start today—
That's wisdom.
You want the best—
That's proper.
The Fraternal Brotherhood—
That's it.
Pays weekly accident benefit—
That's good.
Pays total disability benefit—
That's better.
Pays Old Age Pension—
That's best.
Pays Life Insurance benefit—
That's fine
Affords social enjoyment—
That's nice.
Maximum Protection at minimum cost—
That's sure.
Net assets over $600,000.00.
That's important.
Home Office, Los Angeles, Cal.—
That's the place.
Local lodge now being organized—
That's convenient.
Full information upon request—
That's easy.
Address C.D.Stanley, Port Angeles, Wn.—
That's how.
Delays are dangerous—
That's all.
Average annual cost, $12 per $1000—
That's enough.
Write now—Right now.

THE HIGH COST OF LIVING

Port Angeles, Wash.,
Sept. 25, 1911.

From Some of the Citizens of Clallam County to the Citizens of Clallam County:

As a few of us have been talking the thing over, about the high cost of living, and as it fell to my lot to write up a few lines in regard to McBurney being the right man in the right place, I want to say he is all right and I think it is the duty of every citizen in Clallam County to patronize him. As he stated in his letter in the paper, "It is our fight, not his." How true those words are. It surely is our fight. Now don't let it drop. It means thousands of dollars to Clallam County to have some one break into the combine that has held sway so long. He says in his letter that if he handles all the feed that is consumed he can buy cheaper. That sounds all right to me. Now if he can buy cheaper than he does now, and lowers his price accordingly, it would put us in mind of old times. You do a little figuring and see. He sells 10 lbs. of cornmeal in a neat little sack for 25c and I have always paid 35 to 40c for the same thing. That little item alone in a year would amount to thousands of dollars in Clallam county. It is my wish that these few words go to every consumer in Clallam county.

Yours truly,
A CITIZEN.

As the time of meeting of the Olympic Peninsula Development League draws near it is evident that Southwestern Washington is not going to lose sight of the Peninsula. Secretary Barnes of the SW Association, wires that he and President Patterson will be present, and that they are planning to bring a good delegation. The SW League will shortly hold a session for the purpose of interesting the people to the south in building a railroad into this section down Hood canal.

FIRST ANNUAL EXHIBIT DAY

From page 1.

THE PRIZES.

FLOWERS

Handsomest bouquet.....$1.00
Best display Nasturtiums.....1.00
Pansies.....1 00 Sweet Peas 1.00
Asters.....1.00 Carnations..... 1.00
Dahlias .....1.00 Roses 1.00
Chrysanthemums.....1.00
Gladiolas.....1.00

VEGETABLES

Best display 6 Potatoes any variety 3.00
Best display Onions.....1.00
Six Lettuce.....1.00 Six Sweet Corn 1.00
Six Parsnips ...1.00 Six Carrots.....1.00
Six Rutabagas 1.00 Six Beets 1.00
Six Tomatoes ..1 00 3 Cucumbers....1.00
Bunch Celery...1.00 H'd Cauliflower1.00
Largest Pumpkin.....1.00
Largest Hubbard Squash.....1.00

FRUIT

Best display Apples, any variety.....2.00
Best disolay Pears, any variety.....2.00
Crab Apples.....1.00
Plums, colored... .....1.00
Plums, green or yellow 1.00
Three Peaches.....1.00
½ doz. Gravenstein Apples 1.00
½ doz. any other variety 1.00

GRAIN

Best small sheaf Oats.....1.50
Best small sheaf Wheat.....1.50

Notice to Creditors.

In the Superior Court of the State of Washington, for Clallam County.
No. 532.

In the matter of the estate of O. H. Pease, deceased.

Notice is hereby given by the undersigned, H. H. Pease, administrator of the estate of O. H. Pease, deceased, to the creditors of, and all persons having claims against said deceased, to exhibit them with the necessary vouchers, within one year after the date of the first publication of this notice, to said H. H. Pease at his residence in the village of Sequim, Clallam County, Washington, the same being the place for the transaction of the business of said estate.

Dated September 29th, 1911.

H. H. PEASE,
Administrator of the estate of O. H. Pease, deceased.
James Stewart, Attorney for Administrator.
First publication Sept. 29, 1911.

City Warrant Call

The City Treasurer of the city of Port Angeles, Clallam County, Washington, will pay on presentation at his office the following warrants and coupons and all of prior issue:

Current Expense Fund warrants to 5673 inclusive.

Lighting Fund warrants to 1121 inclusive.

Indebtedness Fund B 1—285.

Cemetery Warrants to No. 1762.

No interest will be allowed on above warrants after September 15, 1911.

P. E. GRAVES,
City Treasurer.

THE SATISFACTORY ROUTE BETWEEN

Portland Puget Sound

AND INTERMEDIATE POINTS IS OVER THE

O-W.R.&N.

[LINE OF THE SHASTA LIMITED]

The only line operating All-Steel Coaches and Oil-Burning Locomotives

THEY STAND FOR

Safety and Comfort

These are what you have the right to demand when you travel;
These are what you get when you ride on trains of this up-to-date system

FOUR TRAINS A DAY IN EACH DIRECTION

Close to 50,000,000 passengers carried in 1911 over the O-W. R. & N.—Union Pacific—Southern Pacific System without the loss of a life.

Time tables and full information cheerfully furnished by any O-W. & R. N. agent, or

W. D. SKINNER
General Freight and Passenger Agent Seattle

JAMES R. GALLAGHER'S TRANSFER

—: PHONE 24 :—

LIVERY, FEED, SALE STABLES

Lincoln Street Wharf, Port Angeles

Commercial Baggage a Specialty. Cab Service at All Hours.
Piano Moving. Heavy Hauling.

Horses for Sale on Hand Now.

Port Angeles Gun & Rod Club

Challenges

Any Team of five men in Clallam County To Shoot, for prizs or championship

F. F. MILLER Pres., *Port Angeles, Washington.*

Phones, Shop 241 Res. 132

AUGUST SWANSON

Blacksmith Shop

Agricultural Implements, Wagons, Buggies, Vehicles
Blacksmithing, Horse Shoeing and General Repairing

P.J.WILLIAMS

The Old Reliable Jeweler

Watch Repairing a Specialty

Let US do your work
We do it right.

ANGELES STEAM LAUNDRY

JAMES WOOLEY PROP.

Chas. F. Morey

Successor to Morey & Wright

Horse Shoeing and Wagon Repairing
Satisfaction Guaranteed.

Filion Mill and Lumber Co.

Manufacturers of and dealers in Rough and Dressed Lumber, Lath, Shiplap, Rustic Siding, Plain and Fancy Casing, Etc.

The Best Cedar Shingles Made

Office and Mill on Lincoln Heights.

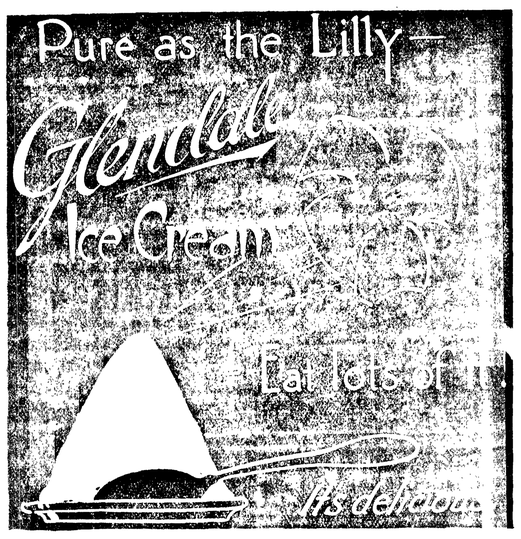

For Sale at All Fruit Stands

P-I

Greatest Paper in Washington

Seattle's Livest News

POST-INTELLIGENCER

Reaches All Parts of the State the Day It Is Printed

"All the News That Is News"

The Largest Stock of Ranges

and Heaters in Clallam County

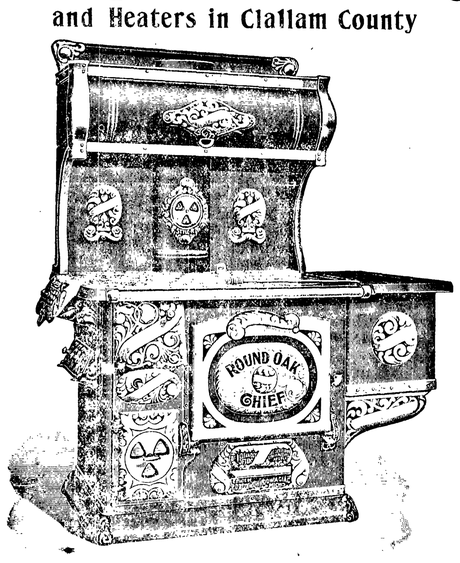

The Famous Round Oak

Ranges and Heaters for wood or coal

have Quality from top to bottom — dependable—economical—durable. Also we have the Howard Heater for wood or cool, the Winner, the Dash, the Sunlight, the Cheerful, and Wood Airtight and Radiators saves fuel and heat up.

A large stock of Floor Coverings just in, all moderate in price.

H. Gutenberg Hdw. and Fur. Co.

Baking Day becomes a pleasure when you use

Ideal Flour

It is made from straight Blue Stem Wheat, every sack guaranteed to give the best of satisfaction. The mill has just been remodeled and the flour is of finer quality than ever.

Port Angeles Grocery Co.

Sole Agent for the Ideal.

F. A. STILES = = Phone 38

SCHOOL SUPPLIES

All your wants supplied at our store.

Prangs Water Colors, Crayola, Pencils, Ink,
Chalk, Tablets, Ink, Rulers, Compasses, Erasers,

School Text Books, Reading Circle Books,
Typewriter Papers, Ribbons, Legal and Foolscap Paper.
Send us your orders. Orders filled promytly.

Mathewson's Drug Store

PHONE 28

MAPS
of City and County

Abstracts
of
Title

to all lands in Clallam county.

Our new and accurate card abstract of all records guarantees dependable service.

Weeks Abstract Co.

The Fitzgerald Market

Opposite Hotel Angeles.

The Old Reliable Market

Good meats, low prices, square dealing.

Your patronage solicited.

James Fitzgerald

About People of Local Interest

Norway Herring, 2 for 15c. Fish Market.

John Cain was an upsound passenger Wednesday.

Miss Ella Johnson is in Angeles for a two weeks visit.

Russia iron stove pipe, hand made, at Mitchell's tin shop.

For the Best Flour in the market go to the Gate City Grocery.

Miss Caskey left Wednesday for an extended visit in Calitornia.

"Fish Flakes," Eastern codfish, 10 and 15c cans, at Fish Market.

The M. E Ladies Aid will hold a fair sometime early in December.

A good potato plow for sale cheap. Christopherson & Leland.

Dr. and Mrs. N. K. Mead were week end visitors in Seattle last week.

The Band boys will give a dance in the opera house Saturday evening, September 30th.

Go to Mitchell's for your chimney tops, valley tin and spouting. All made to order.

Mrs L. A. Jones of Pine Hill left Sunday to make her home with her son in Oklahoma.

Expert horse shoer at Morey's Blacksmith Shop, First and Oak streets, opposite City Hall.

Mrs. Walter Mack Clark is looking forward with pleasure to a visit from her parents very soon.

A big line of woolen sox of the very best quality for loggers and woodsmen at Lutz & Co.'s.

For Sale—Windmill, wooden tower, wooden tank, 2 force pumps, 100 feet pipe. Enquire at this office.

For canned goods there is nothing better than the Amocat brand, for sale at the Gate City Grocery.

The Thimble Club took luncheon and spent a very pleasant afternoon with Mrs. Wm. Moore Thursday.

Now is the time to have your old heater made new for the coming winter. Call up A.B.Mitchell, the tinner.

Wanted—Heifers, 1 or 1½ years old; will trade horses, hay or sheep, or buy for cash. Lew R. Thompson.

Mrs. Madge Nailor has been quite ill for the past two weeks, at the home of her parents, Mr. and Mrs. L. T. Haynes.

Its the largest in the city, the stock of Ranges at C. L. Baker & Co.'s. They have all kinds of good Ranges.

Try Sealshipt Oysters. You will need no urging after the first trial. 50c per pint, solid meats. City Fish Market.

Now is the time to get your Fruit Jars, Rubbers. Go to C.L. Baker and Co. They have all kinds, the most and the best.

The "old teachers" will entertain the "new teachers" this evening at Parish Hall. A very pleasant evening is anticipated.

The Ladies Reading Club will hold its first meeting of the year with Mrs. W. M. Clark next Friday afternoon, October 6th.

We deal only in Sealshipt Oysters. Why? Because they are without question the finest shipped today. City Fish Market

For Sale—Lots 5, 6, 7 and 8, block 109, townsite, Fourth, between C and D, overlooking straits and bay, $600. tf. H. C. Miller, Box 6.

W. F. Delebarre and T. F. Trumbull returned to civilization Wednesday after three weeks spent in the Olympics, "far from the maddening crowd."

Were you one of the lucky boys who got one of those Buster Brown watches Lutz & Co. are giving away? If so, be sure and tell your chums about it.

The Fortnightly Bridge Club was very pleasantly entertained on Tuesday afternoon by Mrs. Campbell. The next hostess will be Mrs. Christopherson, October 10th.

A shipment of fresh goods and new premiums just received this week, including some extra October specials on baking powder. Phone 32. Grand Union Tea Co.

Mrs. Ovington was an over Sunday visitor here on her way to Seattle. She has begun the erection of a dance pavilion at their Lake Crescent summer resort, which will be an added attraction to that popular place.

R. K. Brown of Seattle and D. E. Brown of Tacoma came on Sunday's boat to pay a short visit to their mother, who is in quite feeble health at the home of her daughter, Mrs. T. F. Trumbull. They returned Monday.

Mesdames MacKechnie, Brewster, Lotzgesell, Fuller and Raymond went to Seattle Sunday as delegates to the W.C.T.U. convention. Mrs. Lotzgesell returned Thursday and reports a large, enthusiastic gathering and a most delightful time. The other delegates will remain for the rest of the week.

Mr. and Mrs. C. Luppen expect to leave on today's boat for Seattle to accompany Mrs. Luppen's mother, Mrs. Barnes, and to see her safely started on her long journey to her own home in Illinois. Mrs. Barnes is quite a remarkable old lady, being past eighty, and still bright and spry and able to travel alone. Before returning, Mr. and Mrs. Luppen will go to Everett to visit Mr. and Mrs. Rogers.

LINCOLN HEIGHTS NOTES

The W. L. C. held an interesting meeting, at the home of Mrs. Daisy Fleming, Sept. 22nd. None of the ladies on program were present, except Mrs. Laura LaFlower, who very ably handled her subject, "Phychology." The other numbers were substituted by Mrs Hannah Chambers, reading, "Why Have We Outgrown the U. S. Constitution," and Mrs. Nina Hall, "The Power of Sympathy." Those who were absent were the losers.

Mr. E. D. Balch, of Coupeville, Whidby Island, is a welcome visitor among the Fleming families.

Mrs. Clara Harrison of Seattle is visising her brother, Geo. Ristine.

Victor Peterson, a brother of Mrs. Matt Errickson, is having a good residence erected on 8th street, between C and D. A.H.Hall is doing the work.

Mr. Sturgill and wife, with E. B. Fleming and family, enjoyed a pleasant trip to the Power plant; also up to the upper bridge, the big cedars, mine and waterfall, Sunday.

Mrs. Kinder, who was accidently poisoned some time ago, is still a very sick woman. Not able to take any food.

SMART SOCIAL AFFAIR

One of the largest and smartest social affairs of the many that have been given in the past fortnight, was the card party at the home of Mrs. W. K. Clark on last Friday afternoon at which Mrs. Clark and Mrs. Horace White were the hostesses. The rooms were prettily decorated in vines and flowers, presenting a very attractive appearance. Progressive five hundred was played and the ten tables were filled with enthusiastic lovers of the game. The highest score was won by Mrs. Julius Kirschberg and the second highest by Mrs. Ben Smith; the prizes awarded were a beautiful hand bag and a string of rose beads. Delicious refreshments were served, the hostesses being assisted by the Misses Cecil Smith, Olive Goodwin, and Ruth Clark of Dungeness.

CONGREGATIONAL CHURCH

The Communion of the Lord's Supper will be administered at the close of the morning service at the Congregational church next Sunday.

The good work of repairing and beautifying the church goes on apace. The ladies have given the contract for the new windows in the church to Mr. Lloyd Aldwell, which insures the work well done.

Mrs. Smith, the good wife of the pastor of the church, always active in all good work, has secured between eighty and ninety dollars from Eastern friends toward a new carpet.

Rev. W. W. Scudder, secretary of the Congregational Home Missionary work, is to be one of the speakers at the next Brotherhood meeting, October 15.

Mrs. Bradbury's entire "family" attended the minstrel show on last Friday evening, en masse. The evening was enjoyed by all to the fullest extent. Those who comprised the "family" were: Mrs. L.H. Bradbury, Miss Laura Bradbury, Miss Adie Thomas, Miss Elizabeth Mathieu, Miss Gladys Salladay, Miss Emma Wilson, Miss Jean Wilson, Mr. T. L. Hughes, Mr. L. D. Brown, Mr. D. L. Soltau, Mr. E. L. Campbell and Master Harold Bradbury. They occupied the entire center of the 10th row. The party was declared a grand success by all.

The best to be had in loggers and heavy work shoes and a complete line of Iron Clad hosiery for men, women and children. People who have used these hose say they can't be beat for comfort and hard wear You can get them at Lutz & Co.'s.

Wallace Trumbull and wife of Sturgis, South Dakota, arrived in Angeles Saturday for a visit with Mr. Trumbull's people. They went out to Lake Crescent Wednesday and will spend a few days at the Solduck Hot Springs also.

Mr. and Mrs. Whitbeck are enjoying a visit from Mr. Whitbeck's father and brother of Portland. They arrived Monday and after looking over the country may decide to locate here permanently.

Come and spend a pleasant evening with us at Whist Friday, September 29th at the Commercial Club room. A number of handsome prizes will be given. Womens' Auxiliary.

Eyes examined. Glasses fitted. J. E. Bigelow, Osteopathic physician. A specialty of chronic diseases. Office over Bank Clallam County. Office hours 9 a. m. to 4 p. m.

Mrs. L. B. Kelly entertained the Duplicate Whist Club and a few invited guests on Wednesday afternoon.

Mrs. Sam Lutz and her friend Mrs. Siebel left on Wednesday's boat for Ohio, going by way of California.

Dr. V. S. Kellam, Veterinary surgeon of Seattle, will be at Port Angeles the 9th and 10th of October.

Mr. and Mrs. T. S. Brophy are in town for a few days, on their way home from the lakes.

For the best in Coffees, Teas, and Spices call at the Gate City Grocery.

Go to Morey's for your blacksmithing; they do it right.

Sealshipt Oysters, solid meats, 50c per pint. City Fish Market.

E. W. Merrill & Co.

Port Angeles, Wash., Sept. 17, 1911.

Dear Patron:—

We have done our best in the past to deserve your valued patronage and trust the action we are taking will be viewed as sound business sense.

The credit conditions existing in our city are not in harmony with safe business. Many times when credit has been issued, it has been abused, working a hardship on those who are honest, also on the dealer.

At the present time we are carrying a heavy load and have adopted the following plan for relief:

PLEASE READ CAREFULLY.

Beginning on the FIRST DAY OF OCTOBER we intend to issue only THIRTY DAYS CREDIT, we believing that to be an easier way to deal with our patrons than cash.

ALL ACCOUNTS must be paid on the FIRST DAY OF THE MONTH following purchase, and become DELINQUENT on the TENTH. Please remember this rule will NOT BE ALTERED, the account must be settled either with cash or secured notes; we also ask that those having past due accounts with us, and unable to settle at once, to make payments on their back account until we are paid in full.

We have been and will continue selling at the lowest possible price and will guarantee satisfaction both in service and goods.

If you help us you will find our new system will be better, for you and for us.

Trusting you will allow us to serve you in the future as we have in the past, we wish you success.

E. W. MERRILL & CO.

E. W. Merrill & Co.

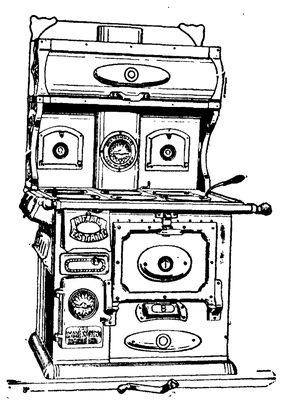

A splendid line of the Best Steel Ranges, everyone guaranteed to give satisfaction. "The Star Estate" is hard to beat.

Heaters of all Kinds

now on display, including the Noxall, the Mascot, and the Riva

The Radium

a combination wood and coal burner, is highly recommended

CHRISTOPHERSON & LELAND

E. E. HOPKINS

The Man who can Show the Goods

Our shelves are filled with the best food supplies on the market.

A Complete New Line of the Reliance canned fruit and vegtables. Better goods than the Reliance could not be put up for twice the price.

E. E. HOPKINS - - Phone 33

The Time to Be Too Late

By LAVINA MAY BROWN

(Copyright, 1910, by Associated Literary Press.)

"Now, whoever in the world——" Mrs. Rose began.

Her gossip Mrs. Brant checked with a gesture.

"Don't you say a word, Sarah," she interjected. "You've got no room—not after what has happened right in your own house."

"If Phoebe did run away with old Boyer it was in broad daylight." Mrs. Rose retorted. "Because nobody was at home—and Ned might have come and married her right in the parlor if he'd a-had the spirit of a mouse."

Mrs. Brant flung back: "As for Milly Gray and Jimmy Hinton, I say it's a shame they got caught. Not that I approve of runaway matches—but with a daddy like the squire, it's all the sort of match Milly ever can make.

"That's all you know—spite o' thinking you know everything," Mrs. Rose said huffily. "Milly can have the biggest sort of wedding, and four new silk dresses, any time she'll say yes to Steve Murray. Squire thinks the sun rises and sets in Steve——"

"Because nobody else does, I reckon," Mrs. Brant broke in, with spirit. "My land! If that's how the wind blows——" stopping as though further speech would be an impertinence.

"You're wrong again," Mrs. Rose said acidly. "At least, according to my guess. Squire wants Milly to marry Steve partly because Steve's so driving and thriving, but more because he thinks, with Steve clean out of the count, Widow McBee might change her name to Grey—as it is, she won't hear to it."

"Won't, eh? That is news," Mrs. Brant chuckled. "She's a sight younger than the squire—not so much more'n Milly's age. But there's no fool like an old one—all of us know that. I'm glad you told me, Sarah. All along I've wanted to help Milly—now I'm just bent and bound to do it—some way, somehow."

Mrs. Brant was an ally worth having—shrewd, bold, a person of consequence in the neighborhood, also a person of substance and all powerful

"Don't You Say a Word, Sarah."

with her husband. She went straight to see Milly; thence on to the Widow McBee, a person rather vague as to everything save a sense that she was entitled always to have her own way.

"It ought to be the minister, not me, come to talk to you, Maria," Mrs. Brant began without preamble as she sat down in the second best McBee rocker. "At your time of life, a widow, too, and a church member, the idee of keeping two men dangling, not knowing where they stand—I say it's shameful."

"Whatever do you mean?" Mrs. McBee demanded, bridling with delight.

She had married her only chance—his death had left her well endowed, but so far she had so few beaux, the imputation of coquetry was incense to her starved vanity.

"I'll name no names, right out," Mrs. Brant said diplomatically. "But it's all over the neighborhood that two of the best chances in it are just plum off their heads on account of you. No, I won't tell you who—but if you ask my advice I might say which—and let you guess the other."

"You always would tease, Julia Brant," Mrs. McBee simpered. "Now, I don't know one bit what you're driving at—but go ahead and pick out a good husband for me—seeing you make out I can get one for the taking."

"Asa Gray is as cranky as a ram's horn, most ways—but his wife was a queen to him—what wouldn't a second wife be?" Mrs. Brant demanded. "Nobody needn't hang back over the daughter, neither—Milly's going into a decline, if ever I saw anybody that way—this morning, when I went there, she sat looking over her mother's jewelry—you know Mrs. Gray had diamonds and a ruby ring, and the cunningest watch, blue enamel all over—and she said to me right pitiful: 'I hope daddy will get some nice, pretty woman to wear all these. He must have somebody—when I'm gone.'"

"The poor child!" Mrs. McBee ejaculated. "How can her pa cross her and she in such a state?"

"Men are cruel when they're jealous," Mrs. Brant pronounced oracularly. "Squire used to think Milly couldn't do a wrong thing—but since he fell in love—and you torment him so——"

"Now, Julia, you're making out a lot more than is true," Mrs. McBee broke in. "If I thought you were telling truth I'd never have another minute's peace until things were straightened."

"Then get to work right off," Mrs. Brant demanded.

"How can I?" her hostess asked.

Mrs. Brant turned scornful eyes on her. "You, a woman and a widow, ask me that?" she said. "When you know better than anybody, all you've got to do is to tell Asa Gray unless he treats his daughter right, you'll say yes to Steve Murray——"

"I never named him—you can't say I did," Mrs. McBee cried, flushing deeply.

In truth, Mrs. Brant had come to her at the psychological moment—Steve Murray had all but rejected the McBee farm and its mistress only the evening before. Both had been offered tentatively, but in a way he could not choose but understand. He had been brutal in a seeming of misunderstanding—judge, then, what balm Mrs. McBee found in her friend's assumptions.

Mrs. Brant pursed her lips. "I reckon nobody needs to name him—not as long as they've got eyes to see," she said. "It'll serve him out fine, you taking the squire. Steve's made his brags all along; he had just to say the word, and any woman would marry him."

"He is a conceited thing," Mrs. McBee admitted. "But I can't think about my own concerns—I'm going right straight off to see poor little Milly. And if I get the chance, her pa'll get one good talking to—I'm going to tell him to let her marry Jimmy Hinton right off, and send them out to California, where Milly can get strong again. Patience knows, he's got the money to do it—and if he hasn't——"

"You have. And you can't put it to better use," Mrs. Brant said heartily. "Maria, you talk like a mother and a Christian—I love you better than I ever did before."

The very next afternoon Mrs. McBee drove away from the Gray place, her face wreathed in smiles. Milly had clung to her, weeping tears of joy as they parted, and the squire had handed her into her buggy, with an air of devotion wonderful to see. "You say I may come over tomorrow morning?" he had asked. "Good! We'll settle everything. And I can't thank you enough for making me see the right."

He was not so old, not yet fifty, moreover fine-looking and of a good presence, much more personable than Steve Murray at his best, she decided. And the Gray place was certainly a home any woman might be proud of. She could queen it there as she had never done in her own small house—the late Silas McBee had held that money was to be kept, not spent. To do her justice, her heart warmed more at the memory of Milly's face than at the thought of all the material gain such a marriage meant to her.

She was radiant—with a radiance that went far to making her handsome. Steve Murray realized it suddenly—they met in the road a little way off his own gate.

"Howdy, Miss Marie. I guess I'll come over tonight," he said off-handedly. "Seems like I recollect something you said when I was there last that I didn't answer right."

"Now wonder what it could a-been!" Mrs. McBee said reflectively. "Oh! I remember now—it was about the Blue Games. You forgot to tell me whether or not you wanted them—if you do want them you're just in time to be too late—Squire Gray has spoke for all I've got—as well as everything else on the place.

A meaning droop of lids carired home the last words. Steve wheeled his horse and galloped angrily away. Manlike, he had found out that he wanted the widow badly in the moment he knew her to be beyond reach.

THE MANUFACTURE OF SODA

Important Chemical Industry to Be Exploited in East Africa Protectorate.

The European powers have pretty well divided Africa between them, and it looks quite civilized on an up-to-date map, but apparently there are still big tracts which are terra incognita, judging from the announcement that a company is being formed to exploit a great lake of soda discovered last year in the East Africa Protectorate.

If, as is said, it covers an area of some 40,000 square miles, it is by far the biggest lake in Africa, exceeding by 14,000 square miles the area of the Victoria Nyanza, and being capable of accommodating the whole of Scotland within it as an island, with at least 10,000 square miles of soda to spare.

The manufacture of soda is one of the most important of chemical industries, and those engaged in it will watch with interest the opening up of this immense source of supply. Time was when ocean plants supplied the raw material of soda, and it was the French revolution which effected the first great revolution in the making of that necessary article of everyday use.

The national convention, seeing France isolated from the rest of the world, entreated patriotic scientists to save the country from a threatened soda famine, and as a result Leblanc invented his process for the manufacture of soda from coal, lime, salt and sulphuric acid.—London Daily News.

Popularity.

"Are they popular?"

"I should say they are. They own an automobile, a summer cottage and a naphtha launch."

THE SCRAP BOOK

EASY TO FIND SIZE OF HEART

German Medical Men Have, It Is Announced, Brought It Down to an Exact Science.

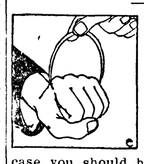

You have heard somebody some time say: "Mr. So-and-So has a big heart." Perhaps he has, and perhaps closer acquaintance may prove that he hasn't. In case you should happen to be at all interested in Mr. So-and-So you will be glad to know that there is a way in which you can easily determine the exact size of his heart and find out for yourself whether that particular heart is above normal proportions or not.

A German medical journal, the Zeitschrift fuer Klinische Medizin, publishes a description of a new heart-measuring method compiled by Profs. Levy-Dorn and S. Maller of Berlin. They have found two means, in fact, of determining the length of the heart

Following the first of these two methods you must ask Mr. So-and-So to close his right hand like a fist with the first joint of the thumb resting on the first joint of the index finger. Now measure with calipers the exact distance from the outside of the bone at the knuckle joint of the little finger to the back of the first joint of the thumb. This distance, multiplied by one and a half, will give the exact length of Mr. So-and-So's heart.

The second method consists in adding to the breadth of the hand, as measured between the knuckle joint of the index finger and that of the little finger the length of the first, or leading, bone of the middle finger. This sum gives the length of the heart.

"BABY TENTS" SAVED LIVES

Philanthropic Undertaking in Chicago and Minneapolis Productive of Excellent Results.

Mothers of little babies that suffered much from the intense heat in the early part of June will be interested in the success of the "baby tent" scheme adopted in Chicago and Minneapolis. The tents were placed on flat roofs of tall buildings and vacant lots with eight little cradles or cots in each tent. When all was ready mothers of babies under two years were invited to leave them at the nearest available tent over night so that the youngsters, in addition to enjoying the privilege of sleeping out of doors could also receive the attention of trained nurses and doctors free.

The Minneapolis tents have a perforated iron pipe extending along the ridge pole and connected with the city water supply. On very hot nights the water was turned on and allowed to stream down over the canvas. By evaporation it greatly reduced the temperature inside the tents. The Chicago tents were kept cool by the use of large blocks of ice in tubs before the entrance. Electric fans blew cold air from the ice into the tents and lowered the temperature sufficiently to keep the babies comfortably cool.

OLD ENOUGH TO BE WISE

Scientist, After Deep Calculation, Gives the Age of the Earth at Least 700,000,000 Years.

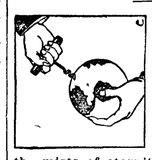

Many are the estimates that have been made as to the age of this earth of ours, and each new estimate pushes back its birthday still further into the mists of eternity. The latest calculation is made by R. L. Strutt, an English physician, by a method that he considers precise.

Studying the properties of helium has enabled him to calculate the amount of this element that certain rocks and minerals have contained since the day they were formed. Analyzing samples or zircon from the volcanic regions of Europe, Africa and America, Mr. Strutt finds that the basaltic rocks of Auvergne, which are of the tertiary period, are only 6,270,000 years old; that the syenites of Norway are more than 54,000,000 years old, and that the diamondiferous blue clay of Kimberley, in South Africa, has the respectable age of 320,000,000 years.

But the record for old age is held by the archaic Laurentian rocks of the backbone of Canada, which were formed at least 622,000,000 years ago. From this Mr. Strutt figures that the earth cannot be less than about 700,000,000 years old.

TREE THAT SUPPLIES RAIN

Peru Has Natural Curiosity That Has a Practical Value in the Scheme of Nature.

Attention has been called from time to time to natural curiosities in various corners of the globe, but the following contribution from Peru deserve a place among the most curious of all. Peru has a rain tree which affords protection against drought. This tree is supplied with large leaves which have the property of condensing the moisture of the atmosphere and precipitating it in the form of rain. When the rivers are at their lowest during the dry season, and the heat is intense, the condensing capacity of the tree appears to attain its maximum, the water falling from the leaves and oozing from the trunk in a steady, continuous stream, flowing over the surrounding soil and nourishing the parched ground.

It is stated that a single tree will yield an average of nine gallons of water per day, and it has been estimated that if a plot of ground a kilometer square be planted with 10,000 trees, a daily yield of about 30,000 gallons would be available for irrigation, after making all allowances for evaporation, etc. The rain tree appears to be indifferent as to the soil in which it grows, can withstand extreme fluctuations of climate, needs but little care in its cultivation and grows rapidly. Under these circumstances one is inclined to believe that it would provide a simple and effective method of reclaiming the desert, and that the cost of widespread cultivation of the rain tree would be amply repaid, inasmuch as there are vast tracts of country in all the five continents which at present have no economic value, owing to absence of water supplies for nourishing the soil, which might easily be secured by the systematic culture of this tree, coupled with careful irrigation by means of ditches.

MEANS OF SELF PROTECTION

Wise Provisions of Nature by Which the Weak Are Saved From Their Active Enemies.

We have all seen photographs of leaf-like insects, such as the Kallima butterfly, which in repose looks so much like a leaf that it is difficult to distinguish one from the other. Nature endowed these insects with their leaf-like markings for protective purposes. Few persons, however, may be aware that there is a leaf-like fish, known technically as Platax vespertilio.

Professor Willey of the McGill university, Montreal, who spent many years in the tropics studying animal life, describes this funny nature faker in a volume on evolution which he just completed. He says the fish has the habit of floating idly on its side, and the details of its color and marking, as well as the thinness of body implied by the floating habit, conspire to produce the suggestion of a leaf.

It must be said, however, that nature has not displayed any especial partiality toward the little leaf fish in her distribution of self-preservation favors. Even the humble flounder is endowed with the means of losing its identity on the muddy bottom of the channel where it rests and feeds. The white underside of the flounder would reveal its whereabouts to larger fish seeking their prey, but the flounder is wise enough to keep the white under side down and hidden from sight.

HOW FISH KEEP BALANCE

Experiments Seem to Prove That Considerable Muscular Action on Its Part Is Necessary.

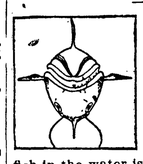

Messrs. Alliaud and Vies have been making experiments in the ocean laboratory at Roscoff, France, to ascertain whether the normal position of a fish in the water is the result of static or of dynamic equilibrium.

It is well known that dead fish float belly up, but this fact is insufficient to prove the latter hypotheosis except in the case of fish observed the instant after sudden death, for new elements, such as the formation of intestinal gas, might in a very brief time change completely the conditions of equilibrium.

To study the question these experimenters gave the swimming fish electric shocks sufficiently powerful to paralyze them instantly without killing and to permit them to recover as soon as the current was shut off.

At the turning on of the current the fish suddenly turned over in an arc of 180 degrees around their longitudinal axis and remained rigid, floating, belly up as long as the current continued. Sometimes they sank gradually, their density being slightly greater than that of water.

The instant the current was shut off the fish with one swish of their tails righted themselves.

It seems impossible to object that the electrocution might produce sudden perturbing effects upon organs that might affect the equilibrium of the fish. So it seems to be proven that a fish has to exert a constant muscular effort to maintain itself in normal position in the water.

IT MAY BE NO BETTER

SPECULATIONS ON QUALITIES OF RELIGION OF FUTURE.

Will Be More Definite and Dogmatic Than the "Advanced" Faith of the Present, Is Opinion of One Writer.

Theorists concerning the religion of the future usually plant themselves upon one of two assumptions: that the religion of the future will necessarily be better than that of the past; or that it will be characterized by fuller allegiance to certain views now held by exponents of so-called "advanced thought."

We see no reason for knuckling under to either of them, says the St. Louis Republican. It does not necessarily follow, because all things change, that they must need change for the better. Architecture in Paris in the thirteenth century was so infinitely superior to the architecture of the present day as to be impossible of comparison with it. Oratory in the United States senate in 1820, just 81 years ago, was so far beyond the oratory of today in form, finish and inner spirit that it is difficult to realize that the body is the same in function and method of selection of membership. The violins Antonius Stradivarius made in Cremona in the early years of the eighteenth century are unmatchable in the workshops of today, either here or elsewhere. No present day builder can equal the cement mixed by Roman artisans in the time of Constantine.

Now we make bold to prophecy that the "religion of the future" will have more of definiteness than the "advanced faith" of the present. It will demand more of its votaries. It will be—inveigh if you will!—more dogmatic.

The religion of "advanced thought" suffers from too much width, like a shallow river smothered among sandbars. It has "broken the shackles of dogmatism." Very good; but it has failed to substitute for them any definite obligation or tie to anything else. It stands for "progress"—toward what it cannot tell for the life of it. It believes in "the uplift of humanity." But what is uplift? And what is the thing that humanity ought to be uplifted toward? It is silent.

"Advanced thought" goes on the assumption that with wideness of vision comes necessarily happiness of spirit. It has evidently never read the lives of the philosophers. It goes on the assumption that the champion of advanced ideas will, in his age, be honored of all men. It evidently has not pondered the history of the martyrs. It ignores death, inherited disease, and the apparent lack of connection in this world between the service rendered by life and the reward returned by its own age, whether in the form of gold, praise or love.

The religion of the future will have in it less of the spirit of revolt. It will be humbler and have a keener sense of its responsibilities. It will ask fewer questions, and strive to answer more. A youth once told Charles G. Finney that he did not need the formal service of the church; he went forth into the Ohio forests, and worshiped there. "Young man," demanded Finney, "what do you do when it rains?" The religion of the future will concern itself with the devotional possibilities of wet days more than has the "advanced thought" of the present.

Tracing Growth of Iceberg.

"When I was in the Arctic," once said General A. W. Greely, "I found an aged floe-berg in which the yearly stratifications of growth could be traced with great accuracy. I measured them, and by careful calculation was able to discover that the oldest layers of that ice probably dated back to the years when Solomon was building his temple! That temple, massive as it was, has utterly perished, and men differ as to its exact site. But that ice was still in existence when I was in the polar seas and it may be is there yet. You see a bit of fresh-water ice, once immersed in a salt sea that has a constant temperature of about 28 degrees, cannot very well perish. It is in a sort of perpetual cold storage plant, colder than its own melting point. And that accounts for the long endurance of what, in our climate, would have lasted perhaps but a few brief seconds!"

Russia Is Roadless.

Russia is a roadless land. It is inconceivable to the foreign visitor who has ever left the beaten track of the railways in Russia now a great empire can have subsisted so long and so successively amid the competition of the rival states beyond its borders without even a pretense at roads.

The secret, of course, lies in the fact that for five or six months in the year Nature herself provides roads over the greater part of the expanse of all the Russians, admirable smooth, glassy roadways over hardworn snow. The traffic is further cheapened over these roads by the sustitution of a sledge runner for the wheel and axle. This brings the cost of land carriage as near the cheapness of water borne freight as possible, and it is the principal reason why Russia, in the Twentieth Century, is still a roadless land.

Always Dodging.

"You are afraid to go along a country road at night?"

"Yes. Every time I hear a hoot owl I imagine it's some new kind of an automobile shriek."

BACON HOGS ARE PROFITABLE

Swine Grower Gives Result of His Experience in This Line—Variety of Feeds Used.

A swine grower who has turned his attention to growing and feeding bacon hogs has this to say of his experience and results with this kind of feeding:

For ten years I have been raising bacon hogs, and I find that there is money in them. I prefer to have my litters come about April 1, so that they can get on the grass with their mothers by May 1, or about that time, according to the weather. From the time they are able to eat I have a trough for them by themselves, feeding skimmed milk and boiled potatoes. I don't wean them until they are about eight weeks old.

After weaning they are kept on pasture, fed skim milk, potatoes and a little shorts and wheat bran, either scalded or soaked for 12 hours. I have fed rape for many years, but am going to give it up, as I consider peas and oats grown together, two parts peas and one part oats cut green and thrown into the pasture twice a day better food than rape. New clover makes the best pasture, as the hogs eat it off clean. This feeding is kept up till they are four mouths old. They are then fed crushed grain, such as the farmers of Prince Edward island generally grow for feeding purposes—barley, oats, pease, mixed with boiled potatoes while hot, and made soft enough to run out the pail.

Hogs fed this way will dress 150 pounds to 190 pounds at eight months old. I believe that a farmer who keeps five or six milk cows, by pasturing his hogs in summer, feeding the skim milk and the unsalable potatoes and mangels can raise pork for four cents per pound. When using potatoes always boil them. If feeding mangels or turnips, pulping is best mixing with middlings or cracked grain.

I will give you the figures on two lots of pigs that I have raised. The first pen of ten pigs was farrowed August 1, and killed when six months old. When dressed they weighed 1,802 pounds, and were sold at 8¾ cents a pound for $157.67. They were fed 45 bushels of grain at a cost of $21.45; 145 bushels of potatoes, $36.50; 40 pounds of skim milk a day, $8.50; total cost of feed, $66.45—a profit of $91.22. The potatoes used were the small ones. Labor was not counted, as we considered that the manure paid for the work.

Lot No. 2 of nine hogs was farrowed October 2 and killed at four months and two days old. They weighed 990 pounds, sold at 8¾ cents a pound, for $86.62. The feed consumed by these hogs was 12 bushels of mixed grain, weighing 40 pounds to the bushel at $1.40 a hundredweight, $6.72; 2,000 pounds of skim milk at 20 cents a hundredweight, $4; 50 bushels of potatoes and turnips at 12 cents a bushel (the unsalable ones), $6; nine pigs at $2 each, $18; total cost, $34.72—a profit of $51.90 on nine pigs.

KEEP EGGS IN WATER GLASS

Can Be Kept Fresh in Solution for Eight to Twelve Months—Another Excellent Formula.

Water glass can be obtained of most druggists and is a heavy, almost colorless liquid, costing from 10 to 30 cents a pound. Eggs will keep perfectly in this solution for eight to twelve months, says the Agriculturist. The other formula is to mix one pound fresh stone lime and one-half pound table salt with four quarts boiling water. After slacking and settling draw off the clear liquid and pour over the eggs so as to cover them. This is an old-fashioned method, but is very effective. Eggs kept in water glass may be taken out during fall and winter and sold for packed eggs at about five cents a dozen less than the price of fresh eggs. Many families can safely pack a few dozen to use for cooking purposes in winter, but whether it is a safe business venture to put down several hundred dozen is another question. The safest method, and the only one available on a large scale, is to use cold storage, where the eggs can be held at 28 to 30 degrees. A temperature below 27 degrees is required to freeze the egg and split the shell.

A Green-Food Rack.

A skillful device for furnishing green feed to poultry consists of a frame made several inches high and covered with netting. Oats, or any preferred crop may be sowed and the rack with netting placed over it when of suitable size and the fowls then turned loose. They seem to delight in walking about on the netting and snipping off the green blades within reach. Yet, they cannot get at the roots to scratch and the plants have a chance to renew their growth thus pruned off, and the fowls are continually adding fertilizing material. For poultry kept on close range as a means of furnishing food the plan is certainly commendable.

Pick Up Fallen Fruit.

Keep all the fallen fruit picked up. The best way to do this is to have sheep or hogs in the orchard; they will eat the fallen ones. These fallen fruits contains the grubs of insects, and by killing them you lessen next year's pests.

Cut Out Old Canes.

After the raspberries are through fruiting, the old canes are taken out. The canes made this year will produce the fruit next year. Burn the prunings.

PASSENGER MEN TO MEET IN SEATTLE

CONVENTION OF 1912 TO BE HELD IN NORTHWEST METROPOLIS.

Great Good Expected to Result From Visit of 7,300 Delegates to This Section—Claims of City Urged by President Elliott of Northern Pacific, and by G. W. Hibbard of the Milwaukee Line.

In an address before the American Association of General Passenger Agents at St. Paul last week, President Howard Elliott, of the Northern Pacific Railway, strongly supported Seattle's invitation to the association to hold its next annual convention there and made an interesting presentation of the resources, attractions and advantages of the Pacific Northwest in arguing for a diversion of more of the travel now going to Europe to American tourist regions. President Elliott was backed by George W. Hibbard, general passenger agent of the Milwaukee, and their efforts, with other friends of Seattle, resulted in the selection of that city for the convention. Mr. Elliott in his address said:

Tells of Beautiful Northwest.

"Some of you have come a considerable distance from your homes to attend this meeting, but we want you to feel so interested and impressed with this beautiful Northwest that you will go further.

"On the North Pacific coast there is a cluster of beautiful and progressive cities, occupying a territory of great importance to commerce and travel, and populated by a live, virile people. They want to know you and show the possibilities of their country. In that cluster of cities one of the brightest jewels is Seattle, which asks you to hold your next annual convention there. Her sister cities along the Coast and Spokane, of the Inland Empire, join in the wish that you will accept her invitation and hospitality and stand ready to aid her in the making of such a visit to the Northwest pleasant and profitable to you.

Indorse the Invitation.

"It gives me pleasure to most heartily indorse the invitation extended to you by Seattle, to hold your next convention there; to express the hope that you will accept and to offer you, in such an event, the use of the track and trains of the pioneer line to the Pacific Northwest in making your trip."

In a strong argument for increased tourist travel to the North Pacific coast, Mr. Elliott said: "This wonderful Western country has advantages not alone for the man who wishes to make his home there, but for the tourist, sportsman and pleasure seeker as well.

Grows Enthusiastic.

"The Rocky Mountains, with the beautiful valley tributary to them; the Yellowstone National Park; the new Glacier National Park; the lakes and valleys and hunting grounds of the Inland Empire; the majestic Columbia River, with its impressive scenery at the Cascade Mountains, with their snow-capped sentinels, Mounts Hood, St. Helens, Rainier, where a national park has been established and where the government is making plans for suitable roads and trails, and Mount Baker, almost on the Canadian boundary to the North; then again, beautiful Puget Sound, the Mediterranean of America, dotted with islands and hemmed in on the west by the wildernesses of the Olympic Mountains, all in white and fascinating to the traveler, the lover of the out-of-doors, the camper and pleasure-seeker. This is the region to which the tired business man and worker should go for rest and recreation.

Money Spent Abroad.

'The national monetary commission estimated the annual expenditures of those who visit Europe at $200,000,000. There is sufficient evidence that the amount is between $200,000,000 and $400,000,000. This immense sum is annually taken out of this country and spent abroad by people who have gone away from home in search of health, rest and pleasure, which they might easily find nearer by.

"If our land were better known, much of this economic loss could be stopped, and the passenger man has an attractive field of work in so placing before the average American citizen the beauties and advantages of his own country that he will spend an increasing share of his travel time and these enormous sums in this country, thus keeping American money at home and aiding in the developing of the regions which offer so much, not only to the tourist, but to the home-seeker. We have mountains, scenic wonders and an outdoors comparable with anything Europe can offer.

"Passenger and immigration men and those in charge of exploitation can do a great national work in helping along the movement toward the land and in aiding the people to get out of the crowded cities, breeding discontent, Socialism and great suffering. Here, on the land in these Northwestern and North Pacific coast states there is an unlimited chance for the man who wants to make a home for himself. If he is the right sort and will work a home and a good living in healthful surroundings are his for the effort.'

What Washington Has.

In presenting the advantages of the state of Washington Mr. Elliott said:

"Washington's mountain scenery is unsurpassed, and its coast and mountain regions and its beautiful sea beaches afford unusual opportunities for healthful recreation, sport and out-door life.

"It contains unequaled resources of grain and grass lands, and its irrigated districts are famous in the production of fruit, alfalfa, vegetables and grain.

"The famous Yakima valley, a fruit district, will ultimately have 500,000 acres under ditches.

"Washington has standing timber that will furnish lumber for years to come, important coal deposits in the Cascade Mountains, and a very large fishing industry."

NORTHWEST WHEAT CROP OF BUMPER PROPORTIONS

Washington, Oregon and Idaho have this year produced 64,000 bushels of wheat, the largest crop ever harvested in the Pacific Northwest. Only once, in 1907, has the crop of the three states come within 3,000,000 bushels of equaling this season's harvest. The crop in 1909 was 61,000,000 bushels and in 1907 63,000,000 bushels.

Third Record-Breaking Crop.

This is the third time that the Pacific Northwest has produced a sixty million-bushel crop. The crop this year is 14,000,000 bushels larger than last year.

Washington this year has a 39,000,000-bushel crop of wheat, or 13,000,000 bushels more than was produced last season. The Oregon crop is estimated at 16,000,000 bushels, or 2,000,000 bushels less than was produced last year. Idaho has a crop of 9,000,000 compared with 6,000,000 bushels last year.

Hot Weather Curtails Crop.

Leo Peterson, of Portland, publisher of the Commercial Review, the only grain paper published west of the Rocky Mountains, was in Seattle recently. He has lately returned from a trip through the inland empire, on which he gathered detailed crop figures. Mr. Peterson stated that had it not been for the extremely hot weather just before harvesting commenced, the crop of the three states would have aggregated 69,000,000 bushels.

Mr. Peterson also found that the oat crop this year will be unusually large, aggregating 26,000,000 bushels, compared with 18,000,000 bushels last year.

46,000,000 Bushels for Export

The barley crop he placed at 10,750,000 bushels, or practically the same as last year.

SCHOOL SUPERINTENDENTS HOLD MEETING AT OLYMPIA

Olympia, Sept. 23—Prof. E. O. Sisson, of Seattle; State Superintendent Alderman, of Oregon, and A. S. Burrows, of King County, were among the principal speakers at the annual convention of county superintendents here.

Prof. Sisson insisted that a college education is necessary for the teacher of today, if the standard of the schools is to be kept high.

Supt. Burrows demanded that the county superintendents show plenty of initiative in combining weak districts into strong ones, in seeing that all pupils attend school and in disposing of petty quarrels that might disrupt the schools.

H. R. Cox, superintendent of the Pierce County schools, spoke on the need of care in giving opinions. He advised the new superintendent to be slow in committing himself.

Mrs. Josephine Preston, of Walla Walla, read a paper on "Compulsory Education," and Dr. Mabel Bowland, of Castle Rock, spoke on "Scientific Instruction in Temperance."

Spokane Is Chosen.

Olympia, Sept. 23.—At the closing session of the convention of county superintendents of the state Spokane was selected is the next meeting place.

The subject of "Hygienic Aspects of School Supervision" was discussed by Dr. A. A. Cleveland, of the state college.

Ways of teaching geography was one of the subjects for discussion, and George S. Hughton, of Kent, explained his methods and gave a demonstration, using a globe of his own design.

Canada Has 8,000,000 Population.

Ottawa, Ont., Sept. 25—The completion of Canada's fifth census, begun in June, will show a total population considerably under 8,000,000, according to unofficial calculations. The official figures will be made public in a few days, as soon as the returns are in from the northwest districts.

COAST SALMON PACK IS LARGE

VALUE OF ALASKA OUTPUT ALONE IS PLACED AT $12,000,000.

Despite Enormous Pack, However, Practically the Entire Season's Output Has Been Sold—Eleven New Canneries Operating This Year.

Seattle, Sept. 25—That this season's pack of canned salmon in Alaska will be the largest in the history of the salmon industry and that the aggregate value of the fish will be greater than ever before was the prediction made by C. H. Buschman, manager of the Northwestern Fisheries Company.

Mr. Buschman estimated the total Alaska pack of all grades of salmon at not less than 2,800,000 cases. This is 409,000 cases more than were packed last year and 175,000 cases more than were packed in 1908, up to this year the best salmon season ever known in the Alaska salmon business.

Last Season's Pack.

Last season's pack of canned salmon in Alaska was valued at approximately $11,168,000. Nothwithstanding that the pack of red salmon in Alaska this season is short, Mr. Buschman estimates that the advance in price of all grades will more than offset the loss due to the shortage of red salmon.

Packers this year asked $1 per case more for reds and 80 cents more for pink salmon than last season. It is estimated that the Alaska pack of canned salmon will be worth at least $12,000,000.

Big Run of Fish Over.

"The Alaska pack of salmon will be the largest ever put up in the North," said Mr. Buschman. "The pack is practically complete. A few canneries are still operating, but the big run of fish is over. The pack of red fish in the Bristol Bay district was short. The pack in the Icy Straits was about four-fifths of last year. Against this, however, there was a full pack in the Ketchikan and Wrangel districts and the late run of fish on the outside of the Prince of Wales island was large. The year is in many respects the most remarkable on record."

Eleven New Plants This Year.

While the total pack of salmon in Alaska will be the largest on record, the individual canners have not all put up as much fish as they expected. Eleven new plants were operated this season, distributing the total pack among a greater number of companies than heretofore.

Record breaking packs of salmon have been made on the Columbia river this season, as well as on Puget Sound. The total Columbia river pack is expected to be approximately 450,000 cases.

Pack on Puget Sound.

The Puget Sound pack, including sockeyes, pinks and fall fish, will total close to 1,000,000 cases and the total British Columbia pack 750,000 cases, bringing the total pack of the North Pacific coast up to 4,950,000 cases, which packers declare will be worth close to $25,000,000.

Despite the enormous pack of salmon practically the entire season's production has been sold. Many companies are entirely out of fish.

BAY STATE TO STUDY LOCAL INDUSTRIAL LAW.

Olympia, Sept. 25—Upon his return from Chicago, where he attended the conference of the American Association on Labor Legislation, Chairman George A. Lee, of the industrial insurance commission, expressed the opinion that every state in the Union is watching the progress of this state in regard to the employes' compensation law.

At the conference fifteen states were represented and the representatives of each declared that Washington has all others outstripped in this matter.

The Massachusetts commission will visit Olympia shortly to review the work done here.

General Reyes Gives Up.

Mexico City, Sept. 25.—Gen. Bernardo Reyes has virtually withdrawn as a candidate for president. In a published interview he said he believed the elections would be held October 1 and that the country would not be at peace. Thus the elections would be illegal and he urged his followers to desist from voting.

Texas Vote on Prohibition.

Austin, Tex., Sept. 23—By official count, the state-wide prohibition amendment was defeated by a majority of 6,879 in the election held in Texas, July 22. The returns canvassed by the state election board today showed 237,130 against the amendment and 230,511 for its adoption.

FARMERS' ORGANIZATIONS AND LABOR MEN CONFER.

North Yakima, Sept. 26.—To attempt to form an organization which will include the State Grange, the State Farmers' Union and the State Federation of Labor, representatives of all three bodies from all over the state, began a two days' session here yesterday.

The convention is the result of an arrangement made during the last meeting of the legislature, when a temporary joint legislative committee of the three organizations was formed. It is expected that this temporary organization will be made permanent.

The purpose of the coalition is stated as a centralization of effort on such legislative measures as are desired by all bodies, especially constitutional amendments for the initiative, referendum and recall.

C. R. Case, of Seattle, president of the Federation of Labor in this state, arrived in North Yakima yesterday and went into conference with the officers of the local unions.

CONSERVATIONISTS DISCUSS MANY MATTERS OF INTEREST

Kansas City, Sept. 26.—That the conservation movement is making rapid progress in this country was made apparent when representatives of a dozen states made brief verbal reports at the opening session of the third national conservation congress.

The audience heard of steps to conserve everything from land to children.

Mrs. Holland C. Day spoke in behalf of Idaho, whereupon Gov. Hadley, who was presiding, made a remark about woman suffrage. This was a cue for Mrs. Day, and rising she said:

"Woman suffrage is sweeping over this entire country."

Her remark brought prolonged cheering from several hundred women in the audience.

President Tafts speech last night was devoted almost exclusively to the conservation of the soil. The president explained that at last year's session of the congress, in St. Paul, he had expressed at length his view with regard to other phases of conservation, and added that since congress, up to date, had not deemed it necessary to pass conservation legislation, he would confine himself to the one branch of the subject.

Mr. Taft reviewed the history of farming and farm production in this country for the last fifty-six years and declared that while he did not agree with those men who say that in fifty years the United States will be unable to feed its own people, there is need of intelligent understanding among farmers of the trend of evnts.

Speaking of the proposal to organize a force of 3,000 men to be paid partly by the counties, partly by the states and partly by the federal government, who shall conduct experiments in every county for the education of the farmer, the president said that, while generally he was opposed to such collaboration, he could not conceive of a wiser plan for this particular purpose.

New Postal Savings Banks.

Washington, D. C., Sept. 23—Postmaster General Hitchcock has designated postoffices at Roslyn, Cle Elum, Renton, Leavenworth, Buckley, Cosmopolis, Kent, Malden, Kelso and Kalama to be postal savings banks. Service will commence October 26.

FASHION HINTS

This white crepe meteor gown has a quaintly stiff sash of deep rose satin, which suggests far off Japan. The skirt trimming is also of satin.

REFERENDUM LAW IS CHALLENGED

OREGON STATUTE PROBABLY WILL COME UP TO HIGHEST COURT.

Telephone Company Contends Unconstitutionality, Although Highest State Court Upheld Its Validity—Several Other States Have Similar Statutes.

Washington, Sept. 25.—The initiative and referendum probably will be the subject of adecision—with far-reaching consequences—by the supreme court of the United States, during the approaching term. The question of the constitutionality of these expedients of government forms the basis of a suit between the State of Oregon and the Pacific States Telephone & Telegraph Company. As the case is near the head of the docket, it will be reached in time to insure a decision before the end of the term.

Oregon Law Challenged.

The case originated in the company's challenge of a law enacted by the Oregon legislature under the initiative plan, by which a tax of 2 per cent was placed on the gross earnings of telegraph and telephone companies. Taking the position that the initiative and refrendum, which are coupled in the Oregon law, are inconsistent with the Republican form of goevrnment, guaranteed by the constitution of the United States, the company refused for four years to pay the assessments.

The state thereupon brought suit. There was a hard fight in the trial court but the decision was faorabvle to the law. A like conclusion was reached by the supreme court of the state and the company, still dissatisfied, carried the case to the highest tribunal on a writ of error.

Attorneys in the Case.

The argument in the supreme court will be made in behalf of the state by Attorney General Crawford, of Oregon; Jackson H. Ralston, of this city, and former Representative George Fred Wilson, of Massachusetts, and for the company by Pillsbury & Sutro, of San Francisco. Mr. Wilson will appear especially for the state grange.

Much attention is already being given to the case. As the constitutionality of the law is presented squarely, it will be incumbent on the court to deal primarily with the fundamental principles inovived in a system which is coming into vogue in many states. It is estimated that eight or nine millions of people will be affected by the result.

Many States Affected.

In addition to Oregon, the states of Colorado, Montana, South Dakota, Missouri, Oklahoma, Arkansas and Maine, and the prospective state of Arizona, now have constitutional proivsions for the initiative and referendum, while the states of California, Washington, Nebraska and Wyoming are preparing to vote on amendments authorizing such features. Neavda has the initiative and is expected soon to add the refeerendum.

STATE TAX LEVY FIXED BY BOARD OF EQUALIZATION

Olympia, Sept. 26.—For 1911 the total tax levy for all state purposes will be 5.30 mills, which will bring in $5,062,167 on an aggregate value of all real and personal property as equalized by the state board of $955,125,934. The amount to be raised is $141,241 more than in 1910.

These figures are announced by the state board of equalization, which has been in session since September 5.

The attorney general held that the law providing a mill levy for roads was mandatory, so it was made, although the legislature made no appropriations from this fund.

The assessed ratio compared to the actual value is 39.985 for 1911, as against 39.25 in 1910, the increase being explained by exemptions made this year before the ratios were determined, while they were left in last year.

Public Utilities.

The actual value of all real and personal property, exclusive of steam, electric and telegraph property for 1911 is $2,007,277,760, while the equalized value of this property is $802,614,133. The steam roads are equalized at $132,458,414; electric at $619,673,082; telegraph lines at $380,305. These all represent substantial increases over 1910.

In five counties the ratios of the state board for 1910 were changed this year, which means that the counties will pay less taxes this year than last.

The changes are: Chehalis county, from 20.17 per cent to 26.17 per cent: Grant county, from 29.34 per cent to 35.15 per cent; Kitsap county, from 30.08 per cent to 35.80 per cent; Okanogan, from 25.45 per cent to 32.95 per cent, and Skagit, from 25.23 per cent to 30.10 per cent.

AVENGES PET'S DEATH

SHOOTS WOMAN IN AUTO BECAUSE OF BANTAM'S DEATH.

Motor Car Killed His Feathered Pet and This 12-Year-Old Boy Lay in Wait for Other Automobilists.

South Norwalk, Conn.—Miss Evelyn Hammond of Coaticook, Canada, lies at the home of her uncle, Dr. Walter Hitchcock, with a bullet lodged against the spinal cord at the base of her neck. Her body is paralyzed and there is little hope she will survive. The young woman is the victim of a small boy's desire to avenge the killing of a pet bantam.

Twelve-year-old William H. Beers, Jr., who fired the shot that may cost Miss Hammond her life, is under arrest, tearfully protesting he meant nothing so serious when he lay in ambush with a new rifle for the first automobile that should pass his home. He only meant to "shoot a hole in the tire," he says.

An automobile ran over and killed a bantam belonging to the boy. He was inconsolable over the loss of his pet and swore vengeance, but his parents thought it only a childish threat and did not hesitate to leave him alone in the house. As soon as they had gone young William broke open his toy bank and counted the dimes, nickels and bigger coins that fell into his lap. Then he ran to a hardware store and bought the biggest rifle his money would pay for and some ammunition. Then William hid on the porch of his home and waited for the enemy.

He did not have long to wait, for the house is on the main road, and soon he saw the motor car of his neighbor, Dr. Hitchcock, come along with the doctor and his young niece as passengers. William raised his new rifle, aimed and fired.

There was a scream and Miss Hammond fell to the floor of the car. Dr. Hitchcock saw at once that the wound was serious and with only a glance at the boy, who had been frightened out of his ambush at the young woman's cry, he hurried the victim to his home and sent for other physicians.

As soon as the gravity of Miss Hammond's condition was realized, young Beers was arrested. He cried bitterly and insisted he had not intended to do any bodily harm with his rifle, but only to make life miserable for automobilists by puncturing their tires, which the killing of his pet warranted, he believed. The boy's parents were in New York when the shooting occurred and were hastily sent for.

RELICS IN AN INDIAN GRAVE

Human Skeletons, Pony Bones and Beaver Jaws Are Found in Wisconsin.

Oshkosh, Wis.—One of the most noteworthy finds of Indian remains and relics has been discovered at a sand pit five miles west of Oshkosh. Workmen employed in stripping the surface for sand have unearthed what is believed to be a part of an ancient Indian burial ground.

The skeletons of five Indians were taken out, one of them, a man evidently of massive frame and presumably more than six feet tall. He was buried in a sitting position and close to him was found the body of a pony and the body of a squaw and the skeletons of three smaller persons, one of which may have been another squaw, or the three may have been children.

On the bones of the arms of the squaw were found copper bracelets. Among the articles found buried with the Indian chief was a broken black pipe made out of hard clay, four beaver jaws with the teeth intact, a piece of an old-fashioned trap, a sheath knife of steel, a rusted section of a flintlock gun and four large clamshells, presumably carried from the Mississippi river.

NINE-YEAR-OLD BOY TERROR

Youth Shoots Teacher and Tries to Blow Up a School Building.

Broken Bow, Neb.—The reform school, it has been decided, is to be the future home for some years of Jimmy Sloggett, nine years old, the son of a laboring man of this place. Here are some of the things Jimmy has done:

Took a revolver to school and shot at the teacher, who had reprimanded him the day before.

Two days later appeared at the schoolhouse with a stick of dynamite and was with difficulty prevented from blowing up the building.

Hid in the warehouse of a grocery store and threatened to stab the clerk who ordered him out.

Broke into a confectionery store and robbed it of tobacco and candy.

Sparrow a Train Tripper.

Pittsfield, Mass.—Every morning for a week a sparrow has ridden from Bridgeport to the state line on the brake staff of the Bridgeport-state line freight train. Always as the state line is reached the bird flies toward Bridgeport.

Deer Chews Tobacco.

Springfield, Mass.—Deer have taken to eating the tender leaves of tobacco plants in the Connecticut valley. The animals, it is said, chew the tobacco with apparent relish.

Rubbers

A big shipment of the famous Goodyear make in all sizes.

School Shoes

Just received the best stock of Boys' Heavy Winter School Shoes that money can buy.

It is a pleasure to show our goods — come in and look them over.

JENSEN, the Shoe Man.

— THE

OLYMPIC = LEADER

Entered as Second-class Matter in the Fost Office at Port Angeles, Washington.

LARGEST CIRCULATION IN CLALLAM COUNTY.

Official City Paper

Subscription Price $1 per year.

Published Every Friday at Port Angeles by The Webster Publishing Co.

FRIDAY, SEPT. 29, 1911

The electric railway meeting held at Port Townsend a week ago today, was a representative gathering. The meeting was largely attended by representative men of the district most directly interested—by men who accomplish things — men who have made a success of their own private business affairs and who will make a success of the present undertaking, if we may judge from the spirit and enthusiasm manifest at the meeting. The spirit of getting together to help yourself if you want outside assistance is the correct one, and was exemplified in a marked degree at this meeting. This spirit is the only one that will count for the material prosperity of any community in this day and age. It was this spirit that made Chicago the great city that it is today, and the same spirit is making of Seattle the greatest commercial metropolis of the Pacific Coast. The city of Aberdeen, which only last week celebrated with great pomp the advent into that city of two transcontinental lines—the O. W. R. & N. and C. M. & P. S.—secured its first railroad, in the early '90's, through the united efforts of its sturdy pioneers, who constructed the line thru their own individual efforts and forced the Northern Pacific to make terms. Port Angeles can do the same with an electric road.

The Seattle P.-I., not a particularly dry sheet, states that H. J. Eiler, head of the Eiler music stores, visited the city of Everett one day last week for the first time in five years, and that Mr. Eiler said that he had visited all cities along the Coast recently and that no city had shown better business conditions than Everett. There is no politics in this—nothing but business—the opinion of a shrewd business man. And Everett voted "dry" last year, and is still "dry," and "no town on the Coast shows better business conditions than Everett" at the present time! Isn't there some mistake about this? Or, is there no logic in the theory that a "dry" town is a dead town?

Messrs. Hughes and Brown, the state examiners, have concluded their work of going over the books and accounts of the city and submitted their report, with recommendations, to the State Board of Accountancy at Olympia. A copy of the report has also been submitted to the city council. This work covers seven years, from 1904 to date. The work has been an arduous one, the records, in many instances, having been kept in an unbusiness like manner and difficult of interpretation, and many days and even weeks and nights were spent in the effort to straighten out the books. However, everything is now all straightened out and the work will be easy in the future, and the work of the present clerk, whom the inspectors pronounce a competent and painstaking city official, simplified under the new order of things.

The State Board of Accountancy has highly complimented Messrs. Hughes and Brown over their report and the city council is well pleased with their work. They are courteous affable gentlemen, painstaking and thorough, and have made many friends among our business men and people generally. They have also nearly completed the work of going over the county records.

The overwhelming defeat of the reciprocity program in the Canadian election last week, was considerably of a surprise. The bigness of their victory was equally surprising to the Conservatives. They won by a political trick, clouding the issue with declarations that reciprocity was the entering wedge of an attempt to annex Canada to the United States. On learning the rejection of his overtures, President Taft admitted his disappointment, but proved himself a good loser. He said that now he hoped that the day would not be far distant when all the customs houses on the Canadian border would be abolished, making trade absolutely free between both countries.

With the largest crop of wheat ever garnered in the Pacific Northwest—increase of 13 million bushels shown by the State of Washington—the prediction that the Pacific Coast country will experience better business conditions in the course of the next few months, would seem assured.

The Civic Club ladies report a splendid afternoon's work in Civic Park Wednesday, when they set out plants and shrubs and planted seeds which will live through the winter.

SEE OUR WINDOWS

for Heaters and Ranges

Monarch Ranges

Wilson Air-tight Heaters

The Great Fuel Savers

Coal Heaters Wood Heaters

All kinds and descriptions

R. D. Willson Hardware Co.

PLEDGED UNITED EFFORTS TO ELECTRIC

From page 1.

First National, heartily endorsed the project and pledged support to the work in every way within their power.

J. P. Christensen, E. E. Seevers and A. A. Smith, of Port Angeles, added telling points to the large amount of testimony pointing plainly to the conclusion that it was time for the people of this section to quit looking abroad for some kindly disposed railroad corporation to come and open up the country, but to get busy themselves and make an effort which would probably do more good than all the spasmodic efforts which have been going on for the past twenty years. Mr. Smith related a conversation he had had with H. C. Nutt of the Northern Pacific railroad, in which that gentleman had declared that the building of an electric line of the sort proposed would be the best thing which could happen to this country and that it would be warmly welcomed by the transcontinental roads, for the reason that it would find the country developed to the point where a profitable business would await them.

C. A. Olson of this city, declared his willingness to give a considerable portion of lands owned by him to any proposition which had the merit of the plan suggested by the electric line.

William Doelle of Irondale, chairman of the meeting, declared that inasmuch as Mr. Morrow had asked for a right of way along the route which this road would follow and had stated that such a right of way must be forthcoming before he could be in a position to build the line, that it would be far better business policy for the people of the two counties to secure such a right of way for their own proposition, to be used or turned over to some concern only when positively and absolutely definite assurances were given that a railroad would be built. This view appeared to strike the gathering favorably and was the subject of much spirited comment.

DIRECTORS MEETING.

Immediately after the general meeting had adjourned the directors of the company gathered and transacted considerable business. The constitution of the corporation of the company was changed to read "250,000 shares at $10 each" instead of "Twenty-five thousand shares of $100 each." Other amendments of minor import were prepared and passed. Messrs. Hopkins, Lauridsen and Christensen were appointed a committee on by-laws to submit a draft of by-laws for submission at the next meeting. A motion was carried authorizing the board of directors to sell stock of the company to the extent of not to exceed $25,000 of the preferred stock at the price of $10 per share, and to deliver to each purchaser an equal amount of common stock as a bonus.

The following gentlemen were appointed chairmen of committees on stock subscription, with power to add such additional members as they might deem practicable:

John Siebenbaum, for Port Townsend; William Doelle for Irondale and E. E. Seevers for Port Angeles.

All subscriptions for less than $100 will be made payable in full at the time made, while payment of subscriptions of $100 or more may be made in installments of $25, the time for such installments to be fixed by the board of directors.

Mr. Aldwell was authorized to confer and engage a competent man to assist in the organization and construction of the road. Mr. Aldwell already has in mind one of the best and most capable men in the northwest for the purpose.

A list of stock subscriptions was then opened and the following am'ts were subscribed.

Thomas T. Aldwell, $1000; G. A. Glines, $1000; John Siebenbaum, $500; G. M. Lauridsen, $500; A. I. Filion, $500; P. J. Woods, $250; R. D. Willson, $250; J. P. Christensen, $250.

The meeting then adjourned subject to the call of the chairman.

ANGELES MEN PLEASED.

The Port Angeles gentlemen who came to this city to place the proposition before the local people were more than pleased with the reception given them. Mr. Aldwell last night declared that the meeting was one of the very best he had ever attended in his life, and presaged success in the undertaking from the start. "We must have a railroad on the peninsula," declared Mr. Aldwell. "We are all of us getting older every day, and if we are to see any fruits from our efforts of the past twenty years, in time to enjoy them, we must secure favorable action on a plan to develop the country. Steam or electric road is all the same to me, but a road we must have, and I think that the plan discussed in this city today is the only sure way of getting one."

The Port Angeles gentlemen who made the trip to Port Townsend included the following members of the board of directors of the line: G. M. Lauridsen, R. D. Willson, J. P. Christensen, A. I. Filion, S. J. Lutz, E. E. Seevers, T. T. Aldwell. In addition to these A. A. Smith, John Hansen and J. P. Woods represented the Port Angeles commercial club.

FAIR-VIEW

Mr. and Mrs. Carl Tossett are enjoying a visit from the former's mother and brother, Mrs. Chapman and Harold of Morton, Wash. Mrs. Chapman expects to stay a few weeks.

Sam Emery was a visitor last week.

Mr. Luke went up to Ridgeview one day last week.

Wm. O'Brien went up to Blue Mountain on business last Thursday.

Last Friday seemed to be a day off for Fairview people. There were nineteen of 'em went to town.

Mr. Frieze of Blue Mountain has been helping Mr. Sutter do some carpenter work on his barn.

Henry Cary had the misfortune to cut his knee. He came down from Discovery Bay to have it dressed, and went back again last Sunday.

Mr. Sutter and family took a drive up to Dungeness last Sunday.

An auto load of seven stopped at the Way Side ranch last Sunday evening for supper. They had been to Sequim.

Mr. and Mrs. Wooding of DeFuca, and Mrs. and Miss Harbaugh of this locality, were guests at the O'Brien home last Sunday.

There is a table beet in a certain garden here that measures just nineteen inches around and still growing, goodness knows where!

The infant son of Mr. and Mrs. John Winters was laid to rest last Sunday morning in the little cemetery at Blue Mountain. John and Lottie have the deep sympathy of all in this their first hour of sadness.

A little blossom that soon did wither,
Has flown to a better land,
Where we know it will be guarded well,
By the One all powerful hand.

One by one, earth's ties are broken,
And we see our own love decay,
Hopes we once so fondly cherished,
Brighten but to pass away.

One by one, our hopes grow brighter,
As we near the shining shore,
For we know beyond the river
Wait the loved ones that have gone before.

WE ARE SURPRISED that many neglect the most simple requisite for getting along on a life's smooth and even reel, namely deposit your money with

Citizens National Bank

Port Angeles, Washington.

WHEN IN SEATTLE
Stop At
HOTEL NORTHERN
best Rooms in City. Private Baths.
Hot and Cold Water. Phones.
$25,000 just expended in improvements.
Free Buss. Central Location.
Rates 75c and upward.

CAMPBELL & SOLTAU
CIVIL ENGINEERS
Phone 208 *Aldwell Block.*

JAMES STEWART
Attorney at Law
Office on Front Street
Port Angeles, Wash

McKee & LaFlower
FUNERAL DIRECTORS and Embalmers
Phones: LaFlower 108; McKee 105
LADY ATTENDANTS

C. E. FULMER
FUNERAL DIRECTOR
Telephone - - L. 74

ROYAL BAKING POWDER
Absolutely Pure
The only Baking Powder made from Royal Grape Cream of Tartar
NO ALUM, NO LIME PHOSPHATE

CHURCH ANNOUNCEMENTS

First Methodist Episcopal Church, Rev. M. B. Phillips pastor. Sunday School at 10 a. m., C. E. Fulmer, Supt. Preaching service 11 a. m. Epworth League 6:45 p. m. Preaching service 7:30 p. m. Prayer service Thursday at 7:30. You are cordially invited to attend these services.

First Church of Christ, Scientist, Eighth St., between Oak and Laurel. First reader, Mrs. M. A. Lewis. Services 11 a. m.; Sunday School 12 a. m.; Wednesday, 7:30 p. m.

First Congregational Church, Rev. Stephen Smith pastor. Morning service at 11:00, evening service at 7:30. Sunday school at 10:00 a. m.; Christian Endeavor at 6;30 p. m. Mid-week prayer meeting Thursday evening at 7:30.

Ev. Luth. Church.—Until further notice there will be service on the 2nd and 4th Sundays of each month from 11:00 to 12:00 o'clock. Sunday school every Sunday; classes in German and English from 10:00 to 11:00 o'clock.

LODGE NOTICES

F. O. E.—Port Angeles, No. 483, F.O.E., meets every Saturday evening at Haning Hall. Visitors cordially invited.
John Donahue, W. T.
E. R. Gehrke, Sec.

B.P.O.E.—Naval lodge No. 353, meets every Thursday evening at 8 o'clock at Elks Hall, opposite Office Hotel, Visitors cordially invited.
William B. Ritchie, Exalted Ruler.
Conrad Luppen, Secretary.

I.O.O.F—Clallam Lodge, No. 72, meets every Monday evening at I.O.O.F. hall
Corlis Gordon, N. G.
E. H. Finch, V. G.; C. A. Bork, Rec. Sec.; Wm. A. Rogers, Fin. Sec.; P. J. Wold, Treas.

Modern Woodmen — Port Angeles Camp No. 6043 meets second and Fourth Friday nights in Haning Hal Visiting neighbors always welcome.
W. G. Martin, Consul.
C. E. Shields, Clerk.

W. O. W.—Port Angeles Camp, No. 697, meets first and third Fridays of each month in I.O.O.F. Hall. Paul Hopf, C. C.
R. A. Martin, Clerk

Stung! Stung! Stung!

Well, yes, I've been stung, but you'll not get stung any more if you trade at McBurney's Cash Feed Store. Here is proof of it in these prices.

Whole Wheat, Graham and Rye in 10 lb. sacks	.35
Buckwheat Flour (pure) 10 lb sack	.45
Steel cut Oatmeal 10 lb sack	.50
Farina, 10 lb sack	.40
Rolled Oats 10 lb sack	.40
Olympic Self rising Pancake Flour per pkg	.25
Peacock Self rising Buckwheat Flour per pkg	.25
Cornmeal, yellow or white, 10 lb sack	.25
Worcester Table Salt 5 lb sack 15c or 2 for	.25
Dairy Salt, 50 lb sack	.40
Half ground Salt, 50 lb sack	.30
Rock Salt per pound	01½
Charcoal for chickens per 50 lb. sack	1.50
Grit for chickens per 100 lb sack	1.00
Oilmeal per 100 lb sack	2.75

Gold Medal and Pillsbury's Best hard wheat Flour, Hammond's Best and all other leading brands of Flour.
All kinds of Feed, Hay, etc.
Don't forget the phone No. 45.

Thos. T. Aldwell
Established 1890.
Rooms 10 & 10a Aldwell Blk.

See him for
Real Estate
Surety Bonds
Fire Insurance
Time Investments
All Information
Cheerfully Given
Special care given property of non-residents

Thos. T. Aldwell
Established 1890.

Harness & Saddlery SHOP
A complete line of
Light and Heavy Harness, Saddles, All the different kinds Collars Harness Repairs and Various Trimmings
Repairing of all kinds neatly done and given Prmpt Attention
Chas. Brandt, Prop.
By the CITY SCALES

GATE CITY MACHINE CO.
We repair all kinds of machinery, pumps, bicycles, automobles, lawn mowers, etc.
Satisfaction Guaranteed.
We also carry a full line of shafting, auto supplies, electric light globes, wires and batteries.
Motor Boat repairing a specialty
MILL SUPPLIES
We are in a position to do all your repairing, and furnish all necessary supplies at short notice. Bring in your orders during the winter, while we have ample time, thereby avoiding the spring rush, and being in readiness when the time comes. Bear in mind that we repair everything.
Let us show you how to save 25 per cent on your fuel bill.
SAWS GUMMED AND FILED
GATE CITY MACHINE COMPANY

Mrs. M. E. Troy
Instructions in China Decorations and Water Colors and Oil.
Conventional and Naturalistic work a specialty
Orders Executed
Front St. near Johnson & Bork